Paris Saint-Germain vs SC Magdeburg

34 - 26

(15 - 11)

Match ended: 60:00

FRA

GER

26 M827 R1
109

Referees: Igor Covalciuc (MDA), Alexei Covalciuc (MDA)

Throw-off: 11.03.2026, 20:45
Stade Pierre de Coubertin, Paris / FRA

Match Statistics Overview

Paris Saint-Germain (FRA)				SC Magdeburg (GER)		
Total	1st half	2nd half		2nd half	1st half	**Total**
34	15	19	Goals	15	11	**26**
46	25	21	Shots	25	18	**43**
74%	60%	90%	Shot Percentage	60%	61%	**60%**
7	2	5	Turnovers	4	5	**9**
7	2	5	Rule Technical Fouls	4	5	**9**
57%	52%	61%	Attack Percentage	45%	39%	**43%**
43	22	21	Shots on Goal	23	13	**36**
98%	96%	100%	On Target Percentage	96%	83%	**91%**
10	2	8	Saves	2	7	**9**
28%	15%	35%	GK Save Percentage	10%	32%	**21%**
2	1	1	7m Goals	3	1	**4**
2	1	1	7m Shots	4	1	**5**
100%	100%	100%	7m Percentage	75%	100%	**80%**
0	0	0	Fast Break Goals	0	0	**0**
2	0	2	Powerplay goals	1	0	**1**
1	0	1	Shorthanded goals	1	0	**1**
6	3	6	Most goals in succession	4	3	**4**
0	0	0	Yellow Cards	0	0	**0**
2	1	1	2 min Suspension	1	0	**1**
0	0	0	Red Cards	0	0	**0**
2	1	1	Team Timeouts	2	1	**3**

Match Statistics Shots

Paris Saint-Germain (FRA)

Total
Shots (46)

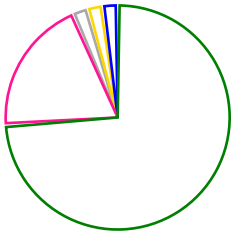

34	[74%]	Goals
9	[20%]	Saves
1	[2%]	Missed
1	[2%]	Posts
1	[2%]	Blocks

1st Half
Shots (25)



15	[60%]	Goals
7	[28%]	Saves
1	[4%]	Missed
1	[4%]	Posts
1	[4%]	Blocks

2nd Half
Shots (21)

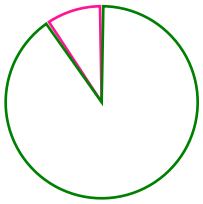

19	[90%]	Goals
2	[10%]	Saves

SC Magdeburg (GER)

Total
Shots (43)

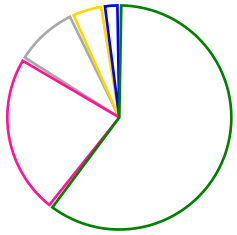

[60%]	26	Goals
[23%]	10	Saves
[9%]	4	Missed
[5%]	2	Posts
[2%]	1	Blocks

2nd Half
Shots (25)



[60%]	15	Goals
[32%]	8	Saves
[4%]	1	Missed
[4%]	1	Blocks

1st Half
Shots (18)



[61%]	11	Goals
[11%]	2	Saves
[17%]	3	Missed
[11%]	2	Posts

Goals **Saves** **Missed** **Posts** **Blocks**

Player Statistics: Paris Saint-Germain (FRA)

Goalkeeper		Total				All Saves/Shots					
No.	Name	Saves	Shots	%	GC	7M	6M	9M	Wing	BT	FB
1	LØVKVIST Mikkel (DEN)	0	1	0	1	0% (0/1)					
16	GREEN Jannick (DEN)	10	35	28	25	25% (1/4)	0% (0/2)	14% (1/7)			
	TOTALS	**10**	**36**	**27**	**26**	**20% (1/5)**	**0% (0/2)**	**14% (1/7)**			

Player			Total			All Goals/Shots							Additionals			Punishments		
No.	Name	Pos.	Goals	Shots	%	7M	7M%	6M	9M	Wing	BT	FB	Ass.	ST	BL	YC	2m	RC
1	LØVKVIST Mikkel (DEN)		0	0	0													
5	FATHY OMAR Yahia Khaled (EGY)		5	9	56			1/1	3/7				2					
6	STEINS Luc (NED)		2	2	100				2/2				1					
7	KONAN Karl		0	0	0								1		1		1	
10	KARLSSON Sebastian (SWE)		4	4	100			1/1	1/1									
14	SOLÉ Ferran (ESP)		0	0	0													
16	GREEN Jannick (DEN)		0	0	0													
20	GRÉBILLE Mathieu		0	0	0													
21	SYPRZAK Kamil (POL)		9	9	100	2/2	100%	3/3	3/3									
22	KARABATIC Luka		0	1	0				0/1								1	
33	HELDAL Sindre (NOR)		0	0	0													
47	PELEKA Wallem-Konrad		1	2	50				1/2									
66	GAUDIN Noah		1	3	33				1/2									
71	PRANDI Elohim		11	14	79			2/2	8/9				5					
81	SOULLIER Stanis		0	0	0													
97	LOREDON Gautier		1	2	50			1/1	0/1									
	Player TOTALS		**34**	**46**	**74**	**2/2**	**100%**	**8/8**	**19/28**				**9**		**1**		**2**	

Officials					Punishments		
No.	Name				YC	2m	RC
A	MØLLGAARD JENSEN Henrik						
B	MADSEN Stefan						
C	DOGUET Mathilde						
D	VINCENT Raphaël						
E	ANNONAY Patrice						
X	UNKNOWN						
	TEAM						
	TOTALS					**2**	

Player Statistics: SC Magdeburg (GER)

Goalkeeper		Total				All Saves/Shots					
No.	Name	Saves	Shots	%	GC	7M	6M	9M	Wing	BT	FB
1	HERNÁNDEZ Sergey (ESP)	2	17	11	15	0% (0/1)	0% (0/4)	18% (2/11)			
12	MANDIC Matej (CRO)	7	26	26	19	0% (0/1)	0% (0/4)	33% (5/15)			
	TOTALS	**9**	**43**	**20**	**34**	**0% (0/2)**	**0% (0/8)**	**26% (7/26)**			

Player			Total			All Goals/Shots							Additionals			Punishments		
No.	Name	Pos.	Goals	Shots	%	7M	7M%	6M	9M	Wing	BT	FB	Ass.	ST	BL	YC	2m	RC
1	HERNÁNDEZ Sergey (ESP)		0	1	0													
6	MUSCHE Matthias		0	0	0													
8	ZEHNDER Manuel (SUI)		6	10	60	4/5	80%	1/1	0/1				1					
9	ZECHEL Tim		0	0	0													
10	KRISTJÁNSSON Gísli (ISL)		1	3	33				1/1									
11	PETTERSSON Daniel (SWE)		0	0	0													
12	MANDIC Matej (CRO)		0	0	0													
17	HORNKE Tim		5	7	71				2/2									
19	JONSSON Elvar Örn (ISL)		3	6	50										1			
20	WEBER Philipp		0	1	0								2					
21	LAGERGREN Albin (SWE)		5	7	71								4					
22	MERTENS Lukas		0	0	0													
23	SAUGSTRUP Magnus (DEN)		0	1	0								2					
24	O'SULLIVAN Christian (NOR)		1	1	100													
54	BERGENDAHL Oscar (SWE)		1	2	50												1	
	Player TOTALS		**22**	**39**	**56**	**4/5**	**80%**	**1/1**	**3/4**				**9**		**1**		**1**	

Officials												Punishments		
No.	Name											YC	2m	RC
A	GRAFENHORST Yves													
B	WIEGERT Bennet													
C	SPIRANEC Dino													
D	MANTEI Steffen													
E	DAMMANN Lars													
X	UNKNOWN													
	TEAM													
	TOTALS												**1**	

Play-by-play 1st half

Paris Saint-Germain (FRA)				SC Magdeburg (GER)	
03:05	Shot Prandi, Elohim (71) saved				
			TF	Technical fault Weber, Philipp (20)	04:46
				Turnover	04:46
04:53	Shot Karabatic, Luka (22) saved				
05:31	2 minutes suspension Karabatic (22)				
				Missed shot Weber, Philipp (20)	05:42
07:33	Goal Steins, Luc (6)	1 - 0			
07:33	Goal Karlsson, Sebastian (10)	2 - 0			
		2 - 1		Goal Hornke, Tim (17)	07:33
07:33	Goal Syprzak, Kamil (21)	3 - 1			
		3 - 2		Goal Hornke, Tim (17)	07:33
07:33	Goal Prandi, Elohim (71)	4 - 2			
07:33	Goal Prandi, Elohim (71)	5 - 2			
		5 - 3		Goal Kristjánsson, Gísli (10)	07:33
07:33	Goal Prandi, Elohim (71)	6 - 3			
				Shot Saugstrup, Magnus (23) saved	10:42
11:38	Shot Fathy Omar (5) saved				
11:40	Goal Syprzak, Kamil (21)	7 - 3			
			TF	Technical fault Kristjánsson (10)	11:58
				Turnover	11:58
13:27	7m Goal Syprzak, Kamil (21)	8 - 3			
			TTO	Team Timeout	13:36
		8 - 4		Goal unknown player	14:03
14:58	Goal Fathy Omar, Yahia Khaled (5)	9 - 4			
				Shot on post Jonsson, Elvar Örn (19)	15:14
15:47	Goal Steins, Luc (6)	10 - 4			
			TF	Technical fault Kristjánsson (10)	16:01
				Turnover	16:01
16:03	Goal Karlsson, Sebastian (10)	11 - 4			
		11 - 5		7m Goal Zehnder, Manuel (8)	16:59
17:46	Technical fault Syprzak, Kamil (21)				
17:46	Turnover				
			TF	Technical fault Kristjánsson (10)	17:57
				Turnover	17:57
18:06	Shot Peleka (47) saved				
			TF	Technical fault Hornke, Tim (17)	18:17
				Turnover	18:17
18:34	Goal Fathy Omar, Yahia Khaled (5)	12 - 5			
		12 - 6		Goal unknown player	19:02
19:45	Shot Fathy Omar (5) saved				
		12 - 7		Goal unknown player	20:30
21:19	Missed shot Prandi, Elohim (71)				
		12 - 8		Goal Zehnder, Manuel (8)	22:04
22:46	Goal Gaudin, Noah (66)	13 - 8			
				Shot on post Lagergren, Albin (21)	23:22

Play-by-play 1st half

Paris Saint-Germain (FRA)					SC Magdeburg (GER)	
24:05	Team Timeout	TTO				
24:20	Shot Gaudin, Noah (66) saved					
					Missed shot Zehnder, Manuel (8)	24:34
24:44	Shot Prandi, Elohim (71) saved					
			13 - 9		Goal unknown player	25:09
25:55	Goal Fathy Omar, Yahia Khaled (5)		14 - 9			
					Missed shot Lagergren, Albin (21)	26:52
27:08	Shot on post Gaudin, Noah (66)					
			14 - 10		Goal Hornke, Tim (17)	27:10
27:58	Goal Syprzak, Kamil (21)		15 - 10			
			15 - 11		Goal Lagergren, Albin (21)	29:03
					Shot Bergendahl, Oscar (54) saved	30:00
30:00	Technical fault Gaudin, Noah (66)	TF				
30:00	Turnover					

Play-by-play 2nd half

Paris Saint-Germain (FRA)					SC Magdeburg (GER)	
			15 - 12		Goal Zehnder, Manuel (8)	30:36
30:46	Goal Prandi, Elohim (71)		16 - 12			
				TF	Technical fault Zehnder, Manuel (8)	30:59
					Turnover	30:59
32:02	Technical fault Karlsson (10)	TF				
32:02	Turnover					
			16 - 13		Goal Jonsson, Elvar Örn (19)	32:06
32:52	Goal Fathy Omar, Yahia Khaled (5)		17 - 13			
					Shot Zehnder, Manuel (8) saved	33:57
34:05	Goal Prandi, Elohim (71)		18 - 13			
					Shot Zehnder, Manuel (8) saved	34:17
34:53	Goal Prandi, Elohim (71)		19 - 13			
					Shot Hornke, Tim (17) saved	35:14
35:59	Goal Karlsson, Sebastian (10)		20 - 13			
					Shot Hornke, Tim (17) saved	36:20
36:55	Goal Prandi, Elohim (71)		21 - 13			
				TF	Technical fault Jonsson (19)	37:39
					Turnover	37:39
37:42	Goal Karlsson, Sebastian (10)		22 - 13			
				TTO	Team Timeout	37:52
			22 - 14	7	7m Goal Zehnder, Manuel (8)	38:37
39:11	Technical fault Prandi, Elohim (71)	TF				
39:11	Turnover					
			22 - 15		Goal O'Sullivan, Christian (24)	39:14
39:50	Technical fault Fathy Omar (5)	TF				
39:50	Turnover					
			22 - 16		Goal Lagergren, Albin (21)	40:19
40:37	Technical fault Prandi, Elohim (71)	TF				
40:37	Turnover					
			22 - 17		Goal Bergendahl, Oscar (54)	40:40
40:40	Team Timeout	TTO				
41:09	Goal Prandi, Elohim (71)		23 - 17			
					Shot Kristjánsson, Gísli (10) saved	42:42
43:33	Goal Prandi, Elohim (71)		24 - 17			
			24 - 18		Goal Jonsson, Elvar Örn (19)	44:25
45:09	Shot Fathy Omar (5) saved					
					Shot Kristjánsson, Gísli (10) saved	45:57
					Shot Jonsson, Elvar Örn (19) saved	46:10
46:49	Goal Peleka, Wallem-Konrad (47)		25 - 18			
			25 - 19		Goal Lagergren, Albin (21)	47:21
48:00	Technical fault Prandi, Elohim (71)	TF				
48:00	Turnover					
			25 - 20		Goal Lagergren, Albin (21)	48:16
48:49	Goal Syprzak, Kamil (21)		26 - 20			
			26 - 21	7	7m Goal Zehnder, Manuel (8)	49:18

Play-by-play 2nd half

Paris Saint-Germain (FRA)				SC Magdeburg (GER)	
50:01	Goal Syprzak, Kamil (21)	27 - 21			
		27 - 22	Goal Hornke, Tim (17)		50:17
50:58	Goal Syprzak, Kamil (21)	28 - 22			
			7m Shot Zehnder, Manuel (8) saved		51:43
52:20	Goal Fathy Omar, Yahia Khaled (5)	29 - 22			
		29 - 23	Goal Hornke, Tim (17)		52:52
			2 minutes suspension Nr. 54		53:56
54:00	7m Goal Syprzak, Kamil (21)	30 - 23			
		30 - 24	7m Goal Zehnder, Manuel (8)		55:06
55:35	Goal Syprzak, Kamil (21)	31 - 24			
			Technical fault Lagergren (21)		56:32
			Turnover		56:32
56:35	Goal Prandi, Elohim (71)	32 - 24			
			Team Timeout		56:35
		32 - 25	Goal Lagergren, Albin (21)		57:03
57:36	Goal Prandi, Elohim (71)	33 - 25			
58:21	2 minutes suspension Konan (7)				
		33 - 26	Goal Jonsson, Elvar Örn (19)		58:45
59:23	Shot Loredon, Gautier (97) saved				
			Missed shot Hernández, Sergey (1)		59:29
59:53	Goal Loredon, Gautier (97)	34 - 26			
			Technical fault Zechel, Tim (9)		60:00
			Turnover		60:00

Team Statistics Attack

Paris Saint-Germain (FRA)

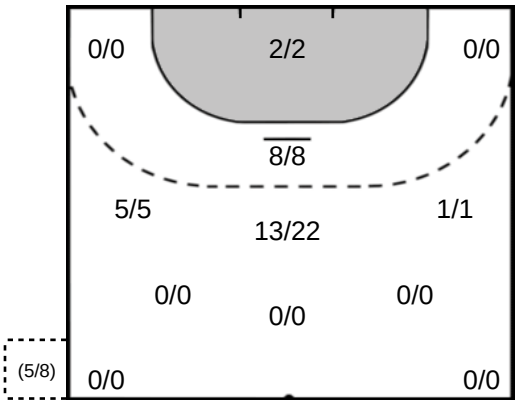

71 PRANDI Elohim

Goals: 11
Shots: 14
78 %

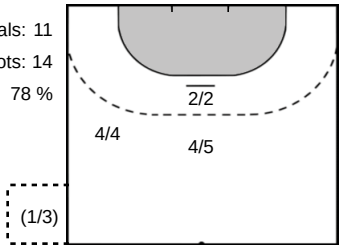

21 SYPRZAK Kamil

Goals: 9
Shots: 9
100 %

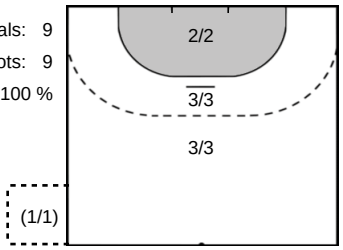

5 FATHY OMAR Yahia Khaled

Goals: 5
Shots: 9
55 %

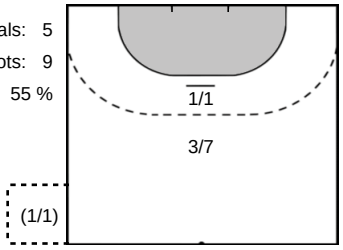

10 KARLSSON Sebastian

Goals: 4
Shots: 4
100 %

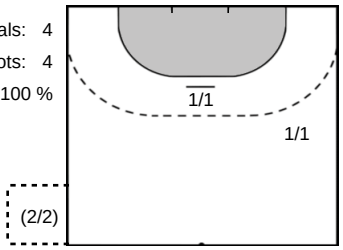

SC Magdeburg (GER)

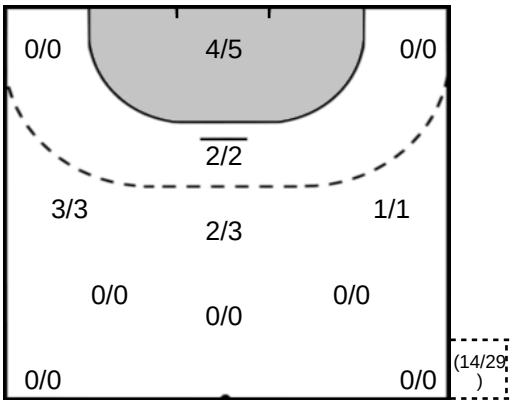

ZEHNDER Manuel 8

Goals: 6
Shots: 10
60 %

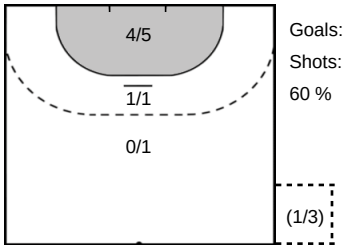

HORNKE Tim 17

Goals: 5
Shots: 7
71 %

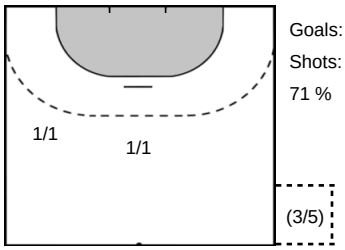

LAGERGREN Albin 21

Goals: 5
Shots: 7
71 %

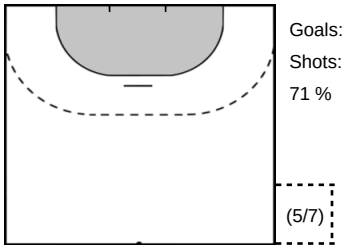

JONSSON Elvar Örn 19

Goals: 3
Shots: 6
50 %

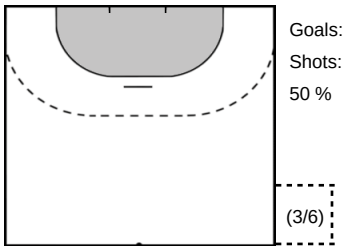

Team Statistics Attack

Paris Saint-Germain (FRA)

66 GAUDIN Noah

Goals: 1
Shots: 3
33 %

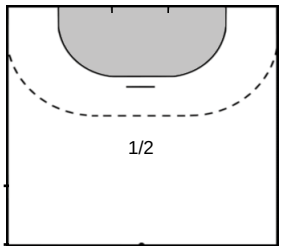

6 STEINS Luc

Goals: 2
Shots: 2
100 %

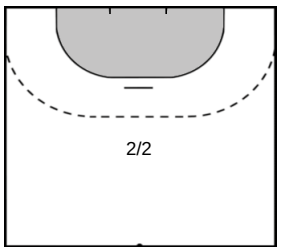

47 PELEKA Wallem-Konrad

Goals: 1
Shots: 2
50 %

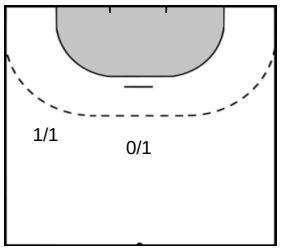

97 LOREDON Gautier

Goals: 1
Shots: 2
50 %

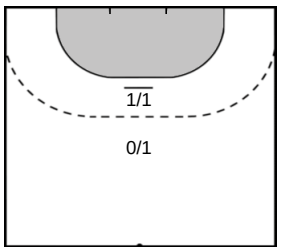

22 KARABATIC Luka

Goals: 0
Shots: 1
0 %

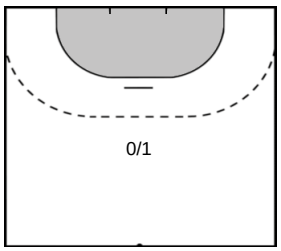

SC Magdeburg (GER)

KRISTJÁNSSON Gísli 10

Goals: 1
Shots: 3
33 %

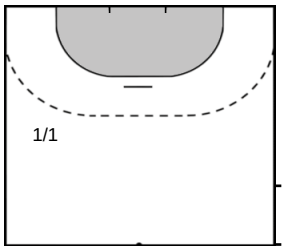

BERGENDAHL Oscar 54

Goals: 1
Shots: 2
50 %

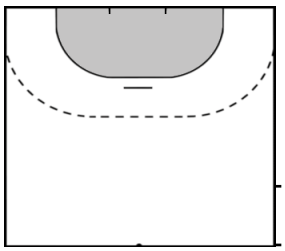

O'SULLIVAN Christian 24

Goals: 1
Shots: 1
100 %

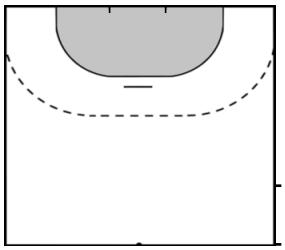

HERNÁNDEZ Sergey 1

Goals: 0
Shots: 1
0 %

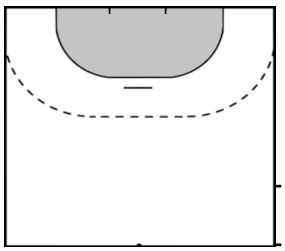

WEBER Philipp 20

Goals: 0
Shots: 1
0 %

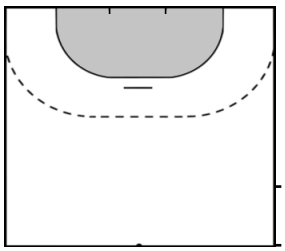

Team Statistics Attack

Paris Saint-Germain (FRA)	SC Magdeburg (GER)

SAUGSTRUP Magnus **23**

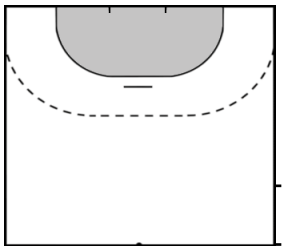

Goals: 0
Shots: 1
0 %

(0/1)

Goalkeeper Statistics

Paris Saint-Germain (FRA)

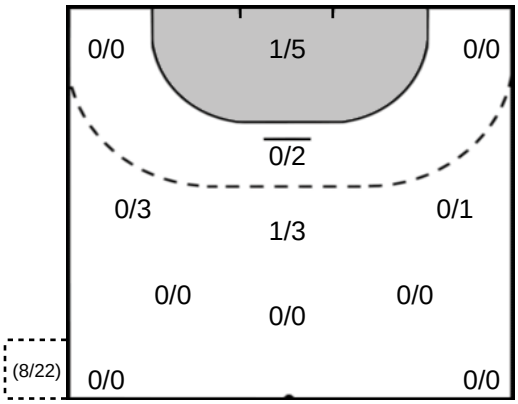

16 GREEN Jannick

Saves: 10
Shots: 35
28 %

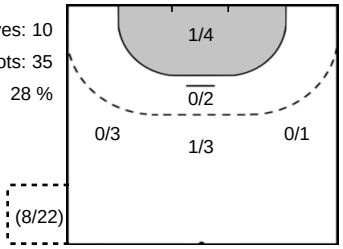

1 LØVKVIST Mikkel

Saves: 0
Shots: 1
0 %

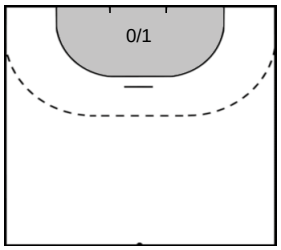

SC Magdeburg (GER)

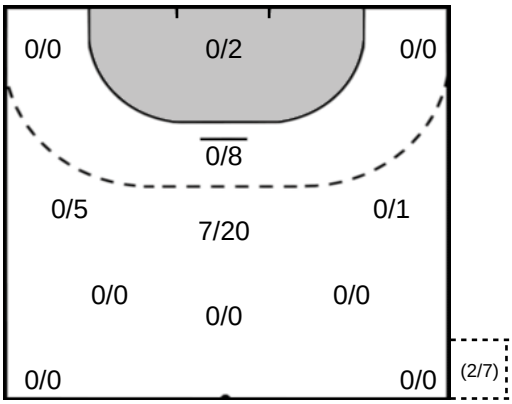

MANDIC Matej 12

Saves: 7
Shots: 26
26 %

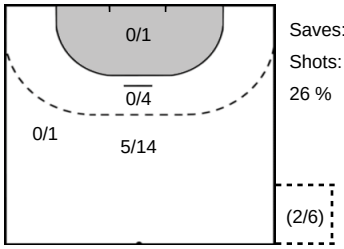

HERNÁNDEZ Sergey 1

Saves: 2
Shots: 17
11 %

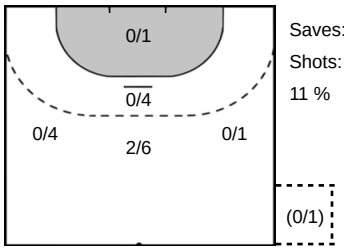

Legend

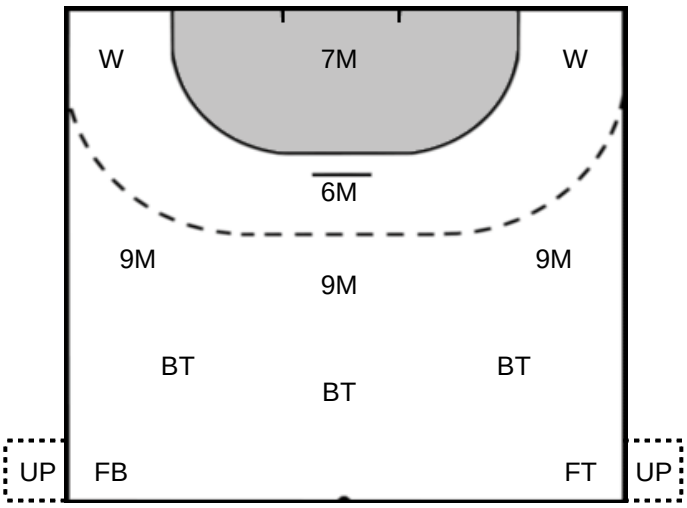

%	Efficiency
Ass.	Assists
Pos.	Position
GC.	Goals conceded
7M	7-metre Shots
W	Wing Shots (Right, Left)
BT	Breakthrough (Right, Center, Left)
FB	Fast Break
6M	6-metre Shots
9M	9-metre Shots (Right, Center, Left)
FT	Free Throw
ST	Steals
BL	Blocks
YC	Yellow Cards
RC	Red Cards
BC	Blue Cards
2m	2 Minute Suspensions
UP	Unassigned Position