CLUB COMPETITIONS - DELEGATION LIST

Women's European Cup - EHF Cup 2017/18

RUS Astrakhanochka - Players

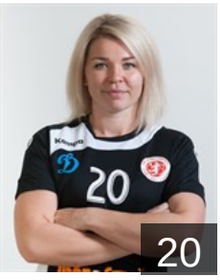

RUS
Antonova Irina
Position: Line Player
Place of birth: Naro-Fominsk,
Date of birth: 02.07.1986
Height: 180 cm

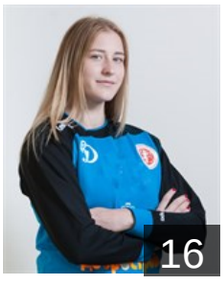

RUS
Degtiareva Valentina
Position: Goalkeeper
Place of birth: Astrakhan
Date of birth: 19.03.1999
Height: 173 cm

RUS
Ivanova Svetlana
Position: Left Back
Place of birth: Astrakhan
Date of birth: 22.01.1998
Height: 181 cm

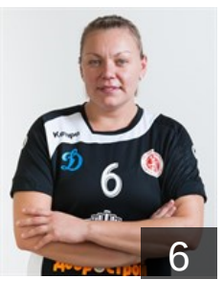

RUS
Kochetova Anna
Position: Right Back
Place of birth: Volgograd
Date of birth: 04.05.1987
Height: 178 cm

RUS
Kremneva Svetlana
Position: Line Player
Place of birth: Astrakhan
Date of birth: 25.02.1999
Height: 184 cm

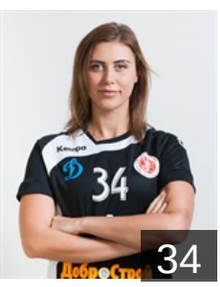

RUS
Malashenko Elizaveta
Position: Centre Back
Place of birth: Togliatti
Date of birth: 26.02.1996
Height: 179 cm

RUS
Chigirinova Natalia
Position: Centre Back
Place of birth: Togliatti
Date of birth: 20.07.1993
Height: 173 cm

RUS
Ignatovich Sofia
Position: Line Player
Place of birth: St.Petersburg
Date of birth: 21.09.1998
Height: 178 cm

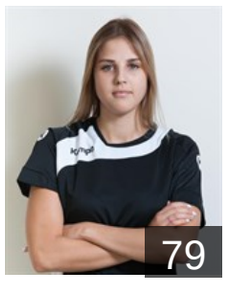

RUS
Izmailova Galina
Position: Left Back
Place of birth: Astrakhan
Date of birth: 21.03.2000
Height: 175 cm

RUS
Kozhokar Kristina
Position: Right Wing
Place of birth: Togliatti
Date of birth: 28.02.1994
Height: 174 cm

RUS
Levsha Ekaterina
Position: Right Wing
Place of birth: Maykop
Date of birth: 06.04.1993
Height: 168 cm

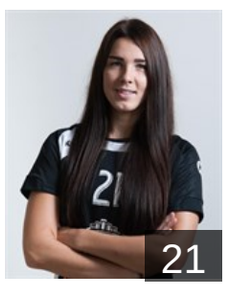

RUS
Petrova Evgeniya
Position: Line Player
Place of birth: Toljatti
Date of birth: 10.08.1994
Height: 184 cm

CLUB COMPETITIONS - DELEGATION LIST

Women's European Cup - EHF Cup 2017/18

RUS Astrakhanochka - Players

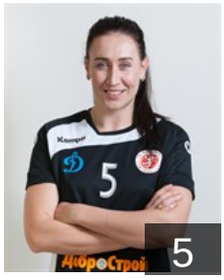

RUS
Postnova Liudmila
Position: Left Back
Place of birth: Yaroslavl
Date of birth: 11.08.1984
Height: 183 cm

RUS
Riabtseva Anastasiia
Position: Goalkeeper
Place of birth: Krasnodar
Date of birth: 17.01.1996
Height: 180 cm

RUS
Sabirova Karina
Position: Left Back
Place of birth: Astrakhan
Date of birth: 23.03.1998
Height: 180 cm

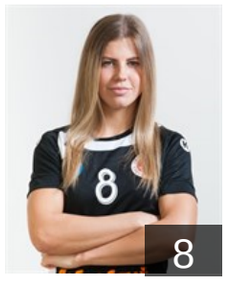

RUS
Samokhina Daria
Position: Left Wing
Place of birth: Togliatti
Date of birth: 12.08.1992
Height: 175 cm

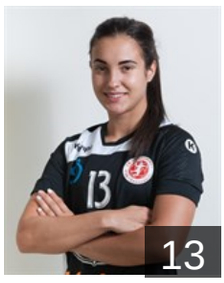

RUS
Shaposhnikova Anna
Position: Right Wing
Place of birth: Astrakhan
Date of birth: 13.02.1999
Height: -

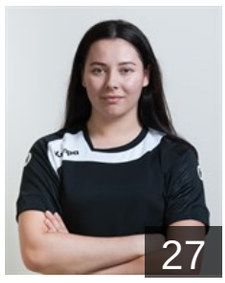

RUS
Sheveleva Svetlana
Position: Left Wing
Place of birth: Astrakhan
Date of birth: 25.09.1998
Height: 164 cm

RUS
Shichkina Viktoriia
Position: Left Wing
Place of birth: Astrakhan
Date of birth: 29.03.1996
Height: 165 cm

RUS
Sisenova Karina
Position: Right Back
Place of birth: Astrakhan
Date of birth: 25.06.1996
Height: 178 cm

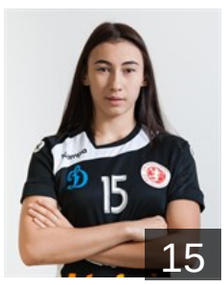

RUS
Tazhenova Milana
Position: Centre Back
Place of birth: Astrakhan
Date of birth: 06.03.1999
Height: 175 cm

RUS
Trusova Kira
Position: Goalkeeper
Place of birth: Togliatti
Date of birth: 28.06.1994
Height: 182 cm

RUS
Vaganova Anastasiia
Position: Goalkeeper
Place of birth: Zvenigorod
Date of birth: 29.05.1998
Height: 174 cm

BLR
Yemelyanenka Yana
Position: Right Wing
Place of birth: Gomel
Date of birth: 02.01.1992
Height: 176 cm

RUS
Zelenkova Ekaterina
Position: Right Back
Place of birth: Yaroslavl
Date of birth: 28.02.1999
Height: 185 cm

Left Club

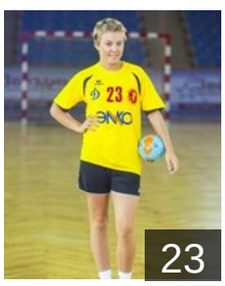

RUS
Chaplygina Daria
Position: Centre Back
Place of birth: Astrakhan
Date of birth: 18.09.1994
Height: 18 cm

Left Club on 26.09.2017

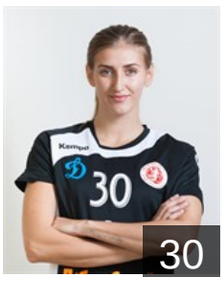

RUS
Ikhneva Alena
Position: Left Back
Place of birth: Novotroïtsk
Date of birth: 30.07.1995
Height: 183 cm

Left Club on 21.01.2018

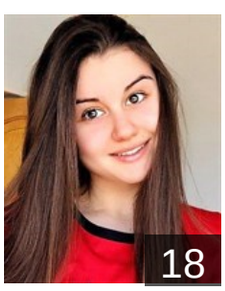

RUS
Sorokina Kristina
Position: Left Back
Place of birth: Rostov on Don
Date of birth: 02.01.1999
Height: 186 cm

Left Club on 12.06.2018

TEAM OFFICIALS

RUS
Izmailov Mikhail

Date of birth: 12.09.1971

RUS
Zaikin Georgy

Date of birth: 09.11.1976