

CLUB COMPETITIONS - DELEGATION LIST

Men's European Cup - Challenge Cup 2009/10



 SLO RD LL Grosist Slovan - Players



 SLO
Becirovic Boris
Position:
Place of birth:
Date of birth: 08.04.1987
Height: -
Weight: -



 SLO
Bozic Peter
Position:
Place of birth:
Date of birth: 01.11.1983
Height: -
Weight: -



 AUT
Bozovic Janko
Position:
Place of birth:
Date of birth: 14.07.1985
Height: -
Weight: -



 SLO
Bundalo Uros
Position:
Place of birth:
Date of birth: 29.04.1989
Height: -
Weight: -



 SLO
Cemas Matevz
Position:
Place of birth:
Date of birth: 16.11.1988
Height: -
Weight: -



 SLO
Hrvatin Peter
Position:
Place of birth:
Date of birth: 01.07.1982
Height: -
Weight: -



 CRO
Koloper Branimir
Position:
Place of birth:
Date of birth: 31.10.1985
Height: -
Weight: -



 SLO
Kovac David
Position:
Place of birth:
Date of birth: 27.03.1981
Height: -
Weight: -



 SLO
Markovic Alen
Position:
Place of birth:
Date of birth: 27.05.1990
Height: -
Weight: -

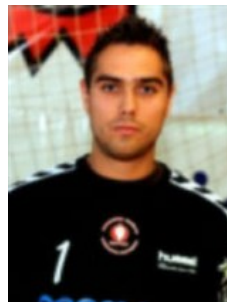

 SLO
Mocivnik Gregor
Position:
Place of birth:
Date of birth: 08.05.1987
Height: -
Weight: -



 SRB
Ristic Marko
Position:
Place of birth:
Date of birth: 11.05.1984
Height: -
Weight: -



 SLO
Skusek Janez
Position:
Place of birth:
Date of birth: 23.04.1983
Height: -
Weight: -

CLUB COMPETITIONS - DELEGATION LIST

Men's European Cup - Challenge Cup 2009/10



 SLO RD LL Grosist Slovan - Players



 SLO
Smejč Ales
Position:
Place of birth:
Date of birth: 28.03.1981
Height: -
Weight: -



 SLO
Terzan Rok
Position:
Place of birth:
Date of birth: 14.05.1980
Height: -
Weight: -



 SLO
Vran Jure
Position:
Place of birth:
Date of birth: 23.07.1984
Height: -
Weight: -



 CRO
Vujčić Igor
Position:
Place of birth:
Date of birth: 28.09.1987
Height: -
Weight: -

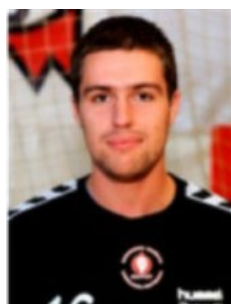

 SLO
Zupić Gregor
Position:
Place of birth:
Date of birth: 11.03.1988
Height: -
Weight: -

Left Club



 SLO
Denić Luka
Position:
Place of birth:
Date of birth: 23.03.1991
Height: -
Weight: -
Left Club on 26.01.2010