# CLUB COMPETITIONS - DELEGATION LIST

***Women's European Cup - EHF Champions League 2009/10***

*SUI LC Brühl Handball - Players*

7

SUI
**Amstutz Bernadette**
Position:
Place of birth: Schaffhausen
Date of birth: 28.01.1985
Height: 169 cm

3

SUI
**Bachmann Sonja**
Position: Line Player
Place of birth: Baar
Date of birth: 21.07.1980
Height: 173 cm

SUI
**Beeler Stefanie**
Position:
Place of birth: St. Gallen
Date of birth: 09.04.1991
Height: 170 cm

20

SUI
**Benz Annatina**
Position: Right Back
Place of birth: Trogen
Date of birth: 04.01.1987
Height: 175 cm

AUT
**Bösch Tamara**
Position: Right Back
Place of birth: Lustenau
Date of birth: 05.06.1989
Height: 173 cm

55

12

SUI
**Brütsch Manuela**
Position:
Place of birth: Dielsdorf
Date of birth: 14.02.1984
Height: 176 cm

SUI
**Carpanese Petra**
Position: Right Wing
Place of birth: Flawil
Date of birth: 16.04.1987
Height: 162 cm

14

SUI
**Egli Nathalie**
Position: Left Back
Place of birth: St. Gallen
Date of birth: 21.08.1989
Height: 178 cm

18

SUI
**Engeler Stefanie**
Position:
Place of birth: St. Gallen
Date of birth: 17.11.1988
Height: 180 cm

16

SUI
**Ganz Annina**
Position: Left Wing
Place of birth: Heiden
Date of birth: 28.01.1988
Height: 165 cm

8

SUI
**Golic Jovana**
Position: Line Player
Place of birth: Münsterlingen
Date of birth: 21.07.1990
Height: 176 cm

9

SUI
**Grübler Denise**
Position:
Place of birth: Niederuzwil
Date of birth: 20.05.1988
Height: 171 cm

1

# CLUB COMPETITIONS - DELEGATION LIST

***Women's European Cup - EHF Champions League 2009/10***

*SUI LC Brühl Handball - Players*

24

SUI
**Haag Stephanie**
Position: Left Back
Place of birth: Wil SG
Date of birth: 24.10.1990
Height: 174 cm

7

SUI
**Hug Andrea**
Position: Left Wing
Place of birth: St. Gallen
Date of birth: 25.08.1986
Height: 164 cm

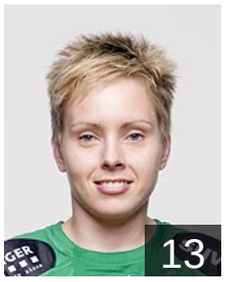

13

FIN
**Hurmerinta Anne**
Position: Right Wing
Place of birth: Pälkäne
Date of birth: 29.07.1979
Height: 162 cm

9

SUI
**Kern Gabriela**
Position:
Place of birth: Zürich
Date of birth: 23.02.1984
Height: 172 cm

4

SUI
**Knöpfel Tamara**
Position:
Place of birth: St. Gallen
Date of birth: 30.08.1986
Height: 164 cm

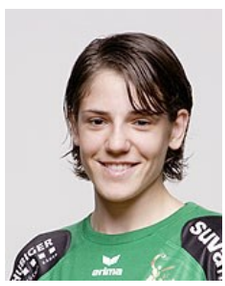

SUI
**Mustafoska Azra**
Position:
Place of birth: Thun
Date of birth: 26.04.1987
Height: 171 cm

SUI
**Nebe Andrea**
Position:
Place of birth: St. Gallen
Date of birth: 02.09.1983
Height: 169 cm

11

SUI
**Obertüfer Cecile**
Position: Line Player
Place of birth: St. Gallen
Date of birth: 31.12.1987
Height: 165 cm

12

SUI
**Peronino Sibylle**
Position:
Place of birth: Huttwil
Date of birth: 22.03.1989
Height: 165 cm

18

SUI
**Portmann Susan**
Position: Right Back
Place of birth: Arth
Date of birth: 22.08.1985
Height: 178 cm

1

SUI
**Rossi Nadja**
Position:
Place of birth: Winterthur
Date of birth: 01.09.1984
Height: 174 cm

SUI
**Scheffold Cornelia**
Position:
Place of birth: St. Gallen
Date of birth: 02.03.1985
Height: 180 cm

# CLUB COMPETITIONS - DELEGATION LIST

***Women's European Cup - EHF Champions League 2009/10***

*SUI LC Brühl Handball - Players*

11

SUI

**Sidorowicz Majka**

Position: Line Player
Place of birth: Horgen
Date of birth: 11.04.1989
Height: 173 cm

15

SUI

**Steiner Patricia**

Position:
Place of birth: Zürich
Date of birth: 15.02.1984
Height: 168 cm

4

GRE

**Theodoridis Vassiliki**

Position: Left Wing
Place of birth: Rorschach
Date of birth: 27.01.1982
Height: 164 cm

2

SUI

**Tomovic Sara**

Position: Left Wing
Place of birth: St. Gallen
Date of birth: 04.05.1983
Height: 170 cm

13

SUI

**Weishaupt Desiree**

Position: Left Back
Place of birth: St. Gallen
Date of birth: 08.07.1992
Height: 165 cm

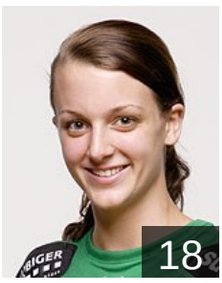

18

SUI

**Wenger Jessica**

Position: Right Wing
Place of birth: Zürich
Date of birth: 13.07.1988
Height: 174 cm

8

SUI

**Zahner Nicole**

Position: Line Player
Place of birth: 8
Date of birth: 31.01.1989
Height: 169 cm