CLUB COMPETITIONS - DELEGATION LIST

Women's European Cup - Cup Winners' Cup 2008/09

CUP WINNERS' CUP

SWE Önnereds HK - Players



SWE

Andersson Frida

Position: Left Back
Place of birth: Onsala/
Date of birth: 12.07.1989
Height: 185 cm



SWE

Andersson Karin

Position: Line Player
Place of birth: Torp/Uddevalla
Date of birth: 11.05.1980
Height: 179 cm

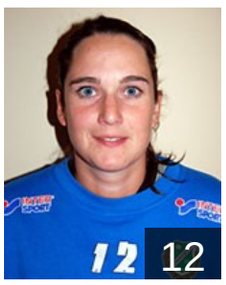

SWE

Aronsson Jessica

Position:
Place of birth: Uddevalla
Date of birth: 24.06.1975
Height: 180 cm

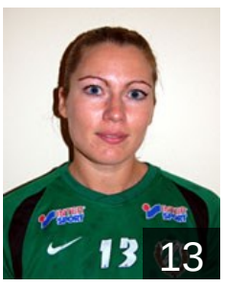

SWE

Aronsson Johanna

Position: Left Back
Place of birth: Uddevalla
Date of birth: 21.05.1982
Height: 178 cm

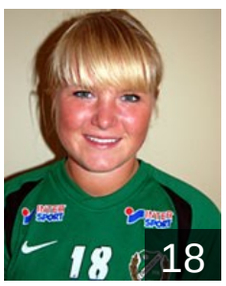

SWE

Finsbäck Johanna

Position: Line Player
Place of birth: Tynnered/
Date of birth: 15.09.1988
Height: 177 cm



SWE

Frederiksen Viola

Position:
Place of birth: Savedalen/
Date of birth: 17.05.1985
Height: 168 cm



SWE

Holmgren Cecilia

Position: Right Back
Place of birth: Overlulea
Date of birth: 23.04.1988
Height: 174 cm

17

SWE

Källqvist Elin

Position: Right Wing
Place of birth: Bankeryd
Date of birth: 28.07.1987
Height: 160 cm



SWE

Lennerstad Annie

Position:
Place of birth: Lerum/Goteborg
Date of birth: 14.08.1990
Height: 171 cm

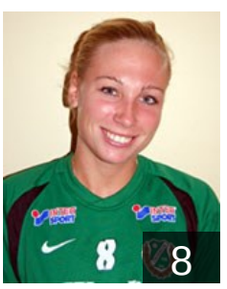

SWE

Lindqvist Sofia

Position: Right Wing
Place of birth: Kungsbacka
Date of birth: 08.07.1986
Height: 166 cm



SWE

Lindström Emelie

Position:
Place of birth: Alvsborg/
Date of birth: 01.08.1988
Height: 173 cm



SWE

Milding Lindgren Sofia

Position: Left Wing
Place of birth: Goteborg
Date of birth: 10.11.1989
Height: 177 cm

CLUB COMPETITIONS - DELEGATION LIST

Women's European Cup - Cup Winners' Cup 2008/09

CUP WINNERS' CUP

SWE Önnereds HK - Players

11

NOR

Olsen Johanna

Position: Right Back
Place of birth: Orebro
Date of birth: 30.01.1980
Height: 180 cm



SWE

Olsson Sanna

Position:
Place of birth: Gagnef
Date of birth: 28.10.1991
Height: 178 cm

6

SWE

Petersen Ina

Position: Left Wing
Place of birth: Bjuv
Date of birth: 10.09.1988
Height: 170 cm



SWE

Prochazka Paula

Position: Line Player
Place of birth: Allhelgona
Date of birth: 19.05.1989
Height: 166 cm

SWE

Rubensson Cecilia

Position:
Place of birth:
Date of birth: 02.01.1985
Height: -

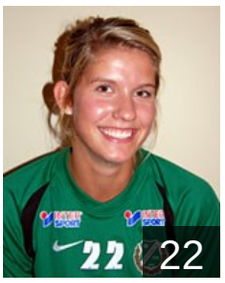

SWE

Wislander Sofia

Position:
Place of birth: Backa/Goteborg
Date of birth: 07.09.1989
Height: 172 cm