Thüringer HC vs Kastamonu Belediyesi GSK

27 - 24

(16 - 12)

Match ended: 60:00

GER

TUR

20 W599 R4
004

Referees: Maria Bennani (SWE), Safia Bennani (SWE)

Throw-off: 12.01.2020, 14:00
Wiedigsburghalle Nordhausen, Nordhausen / GER

Match Statistics Overview

Thüringer HC (GER)				Kastamonu Belediyesi GSK (TUR)		
Total	1st half	2nd half		2nd half	1st half	**Total**
27	16	11	Goals	12	12	**24**
7	3	4	7m Goals	1	1	**2**
7	3	4	7m Shots	1	2	**3**
100%	100%	100%	7m Percentage	100%	50%	**66%**
2	2	0	Yellow Cards	1	2	**3**
0	0	0	2 min Suspension	2	2	**4**
0	0	0	Red Cards	0	0	**0**
5	2	3	Powerplay goals	0	0	**0**
0	0	0	Shorthanded goals	0	3	**3**
4	4	3	Most goals in succession	5	2	**5**
3	1	2	Team Timeouts	2	1	**3**

Player Statistics: Thüringer HC (GER)

Goalkeeper		Goals conceded					
No. Name	Total	7M		6M	9M	Wing	UP
16 GIEGERICH Ann-Cathrin	25	25% (3/4)		6	15	1	
TOTALS	**25**	**25% (3/4)**		**6**	**15**	**1**	

Player		Total	All Goals/Shots								Punishments		
No. Name	Position	Goals	HT1	HT2	7M	7M %	6M	9M	Wing	UP	YC	2m	RC
1 KRAUSE Jana		0	0	0									
2 FERREIRA LOPES Mariana (POR)		0	0	0									
4 SCHEFFKNECHT Beate (AUT)		5	1	4	4/4	100%		1					
5 MAZZUCCO Alexandra		3	2	1				1	2				
6 RODRIGUEZ RODRIGUEZ		1	1	0				1					
7 SAZDOVSKA Jovana (MKD)		2	0	2					2				
13 SCHMELZER Meike		2	1	1			1	1			1		
16 GIEGERICH Ann-Cathrin		0	0	0									
17 STOLLE Alicia		0	0	0									
18 KORESOVA Iveta (CZE)		5	5	0	3/3	100%	1	1			1		
20 BÖLK Emily		5	3	2				5					
21 GROßMANN Ina		1	1	0				1					
22 BILTOFT Mia (DEN)		0	0	0									
28 JAKUBISOVA Lydia (SVK)		3	2	1			1	1	1				
Player TOTALS		**27**	**16**	**11**	**7/7**	**100%**	**3**	**12**	**5**		**2**		

Officials			Punishments		
No. Name			YC	2m	RC
A MÜLLER Herbert					
B MÜLLER Helfried					
C SCHENK Maik					
D EULITZ Lena					
TEAM					
TOTALS			**2**		

Player Statistics: Kastamonu Belediyesi GSK (TUR)

Goalkeeper		Goals conceded					
No. Name	Total	7M	6M	9M	Wing	UP	
1 ROMBESCU Anca Mihaela (ROU)	10	0% (3/3)	2	4	1		
16 PANDZIC Amra (SLO)	17	0% (4/4)	1	8	4		
30 KAYUMOVA Renata (RUS)	1	0% (1/1)					
TOTALS	**28**	**0% (8/8)**	**3**	**12**	**5**		

Player		Total	All Goals/Shots								Punishments		
No. Name	Position	Goals	HT1	HT2	7M	7M %	6M	9M	Wing	UP	YC	2m	RC
1 ROMBESCU Anca Mihaela (ROU)		0	0	0									
4 GÜLER Yasemin		1	1	0				1					
6 SERIC Andrea (CRO)		0	0	0							1		
7 ÖZEL Yeliz		1	0	1				1				1	
9 ISKIT Asli		8	6	2			2	6					
10 AYDIN Elif Sila		3	1	2			1	2				1	
13 ISKENDEROGLU Serpil		5	1	4	2/2	100%		3					
16 PANDZIC Amra (SLO)		0	0	0									
19 USKOVA Yana (RUS)		1	0	1	0/1	0%			1				
21 YILMAZ Betül		0	0	0									
27 TÜRKOGLU Beyza Irem		0	0	0									
29 TUZSUZ Birgül		0	0	0									
30 KAYUMOVA Renata (RUS)		0	0	0									
37 COSKUN Ceren		4	2	2			2	2				1	
89 WOLOSZYK Joanna (POL)		1	1	0			1				1		
99 VASHCHUK Olha		0	0	0								1	
UNASSIGNED		0	0	0							1		
Player TOTALS		**24**	**12**	**12**	**2/3**	**66%**	**6**	**15**	**1**		**3**	**4**	

Officials		Punishments		
No. Name		YC	2m	RC
A GÜNAL Hakan				
B ASCI Huseyin				
C INCE Nursen				
D CEVHER Ahmet				
TEAM				
TOTALS		**3**	**4**	

Play-by-play 1st half

Thüringer HC (GER)			Kastamonu Belediyesi GSK (TUR)	
00:45	Missed shot Jakubisova, Lydia (28)			
			Shot Iskenderoglu, Serpil (13) saved	01:25
			Yellow card Seric, Andrea (6)	01:46
02:07	7m Goal Koresova, Iveta (18)	1 - 0		
			Shot Vashchuk, Olha (99) saved	02:20
02:30	Shot Sazdovska, Jovana (7) saved			
		1 - 1	Goal Iskit, Asli (9)	02:36
			2 minutes suspension Vashchuk (99)	02:45
03:03	Shot Jakubisova, Lydia (28) saved			
		1 - 2	Goal Iskit, Asli (9)	03:52
04:08	Missed shot Rodriguez Rodriguez (6)			
			Missed shot Iskenderoglu, Serpil (13)	04:40
05:43	Goal Bölk, Emily (20)	2 - 2		
06:57	Goal Koresova, Iveta (18)	3 - 2		
		3 - 3	Goal Iskit, Asli (9)	07:32
08:07	Goal Rodriguez Rodriguez (6)	4 - 3		
			Shot Iskit, Asli (9) saved	09:21
10:09	Goal Schmelzer, Meike (13)	5 - 3		
11:36	Missed shot Sazdovska, Jovana (7)			
			Missed shot Vashchuk, Olha (99)	12:03
12:13	Goal Jakubisova, Lydia (28)	6 - 3		
13:14	Yellow card Koresova, Iveta (18)			
			7m Shot Uskova, Yana (19) saved	13:35
14:12	7m Goal Koresova, Iveta (18)	7 - 3		
		7 - 4	Goal Iskit, Asli (9)	14:39
14:49	Goal Bölk, Emily (20)	8 - 4		
15:23	Goal Jakubisova, Lydia (28)	9 - 4		
			Team Timeout	15:23
			Shot Aydin, Elif Sila (10) saved	15:51
15:59	Goal Bölk, Emily (20)	10 - 4		
		10 - 5	Goal Iskit, Asli (9)	16:27
17:07	Shot Scheffknecht, Beate (4) saved			
		10 - 6	Goal Woloszyk, Joanna (89)	17:15
			Yellow card Woloszyk, Joanna (89)	18:05
18:24	Goal Scheffknecht, Beate (4)	11 - 6		
18:41	Goal Großmann, Ina (21)	12 - 6		
		12 - 7	Goal Aydin, Elif Sila (10)	19:34
20:06	Missed shot Stolle, Alicia (17)			
21:02	Missed shot Bölk, Emily (20)			
			Shot Özel, Yeliz (7) saved	21:52
22:00	Goal Mazzucco, Alexandra (5)	13 - 7		
22:21	Team Timeout			
22:44	Shot Scheffknecht, Beate (4) saved			
			Missed shot Coskun, Ceren (37)	23:20
24:02	Shot Scheffknecht, Beate (4) saved			

Play-by-play 1st half

Thüringer HC (GER)				Kastamonu Belediyesi GSK (TUR)	
			Shot Iskit, Asli (9) saved		24:32
		13 - 8	Goal Güler, Yasemin (4)		24:50
25:35	Shot Mazzucco, Alexandra (5) saved				
			Missed shot Woloszyk, Joanna (89)		25:46
25:53	Goal Koresova, Iveta (18)	14 - 8			
26:09	Yellow card Schmelzer, Meike (13)				
		14 - 9	Goal Coskun, Ceren (37)		26:30
			2 minutes suspension Aydin (10)		27:03
27:12	7m Goal Koresova, Iveta (18)	15 - 9			
		15 - 10	Goal Coskun, Ceren (37)		28:02
28:13	Goal Mazzucco, Alexandra (5)	16 - 10			
		16 - 11	Goal Iskit, Asli (9)		28:46
		16 - 12	7m Goal Iskenderoglu, Serpil (13)		29:59

Play-by-play 2nd half

Thüringer HC (GER)				Kastamonu Belediyesi GSK (TUR)	
31:56	Missed shot Rodriguez Rodriguez (6)				
		16 - 13		Goal Iskenderoglu, Serpil (13)	32:23
			2'	2 minutes suspension Özel, Yeliz (7)	32:32
32:37	7m Goal Scheffknecht, Beate (4)	17 - 13			
				Shot Güler, Yasemin (4) saved	33:19
33:32	7m Goal Scheffknecht, Beate (4)	18 - 13			
		18 - 14		Goal Iskenderoglu, Serpil (13)	34:34
35:20	Goal Sazdovska, Jovana (7)	19 - 14			
				Shot Iskit, Asli (9) saved	35:58
36:11	Missed shot Koresova, Iveta (18)				
36:58	Shot Jakubisova, Lydia (28) saved				
37:06	Goal Jakubisova, Lydia (28)	20 - 14			
38:00	Shot Sazdovska, Jovana (7) saved				
38:23	Goal Bölk, Emily (20)	21 - 14			
		21 - 15		Goal Coskun, Ceren (37)	39:22
			2'	2 minutes suspension Coskun (37)	39:49
				Yellow card UNASSIGNED, ()	39:49
39:58	7m Goal Scheffknecht, Beate (4)	22 - 15			
				Shot Iskenderoglu, Serpil (13) saved	41:22
41:44	Shot Jakubisova, Lydia (28) saved				
		22 - 16		Goal Iskenderoglu, Serpil (13)	42:44
42:57	Shot Rodriguez Rodriguez (6) saved				
		22 - 17		Goal Aydin, Elif Sila (10)	43:03
43:03	Team Timeout	TTO			
43:25	Missed shot Bölk, Emily (20)				
		22 - 18		Goal Aydin, Elif Sila (10)	44:51
45:24	Shot Mazzucco, Alexandra (5) saved				
		22 - 19		Goal Iskit, Asli (9)	45:47
				Missed shot Yilmaz, Betül (21)	46:12
47:05	Missed shot Bölk, Emily (20)				
		22 - 20		Goal Özel, Yeliz (7)	47:11
47:49	7m Goal Scheffknecht, Beate (4)	23 - 20			
48:57	Goal Mazzucco, Alexandra (5)	24 - 20			
			TTO	Team Timeout	49:10
		24 - 21		Goal Iskit, Asli (9)	49:33
50:10	Shot Scheffknecht, Beate (4) saved				
		24 - 22		Goal Uskova, Yana (19)	51:04
51:55	Team Timeout	TTO			
52:34	Goal Schmelzer, Meike (13)	25 - 22			
53:18	Missed shot Bölk, Emily (20)				
				Missed shot Iskit, Asli (9)	54:23
54:37	Missed shot Jakubisova, Lydia (28)				
		25 - 23		7m Goal Iskenderoglu, Serpil (13)	55:42
57:01	Goal Bölk, Emily (20)	26 - 23			
58:04	Goal Sazdovska, Jovana (7)	27 - 23			

Play-by-play 2nd half

Thüringer HC (GER)			Kastamonu Belediyesi GSK (TUR)	
		TTO	Team Timeout	58:07
			Missed shot Iskit, Asli (9)	58:27
27 - 24			Goal Coskun, Ceren (37)	59:16

Team Statistics Attack

Thüringer HC (GER)

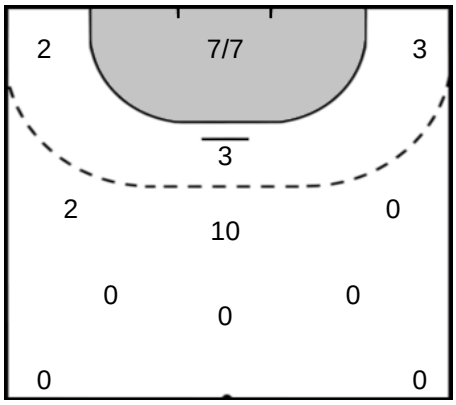

4 SCHEFFKNECHT Beate

Goals: 5

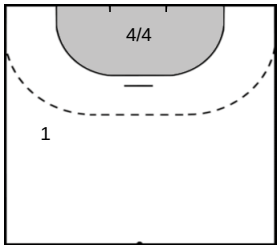

18 KORESOVA Iveta

Goals: 5

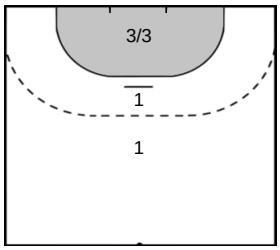

20 BÖLK Emily

Goals: 5

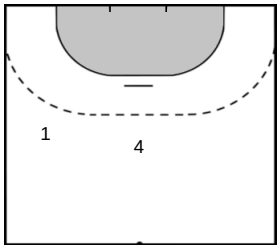

5 MAZZUCCO Alexandra

Goals: 3

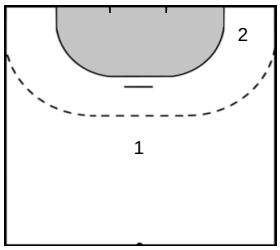

Kastamonu Belediyesi GSK (TUR)

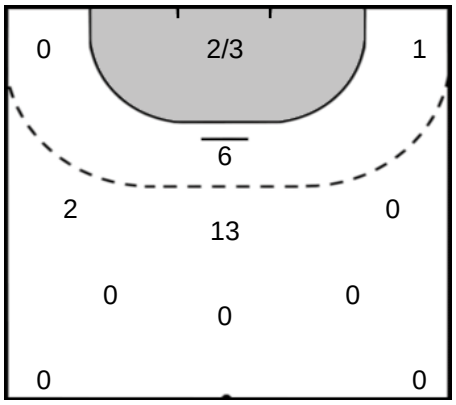

9 ISKIT Asli

Goals: 8

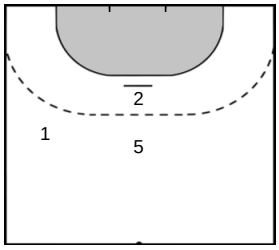

13 ISKENDEROGLU Serpil

Goals: 5

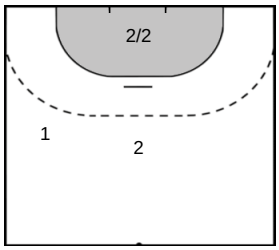

37 COSKUN Ceren

Goals: 4

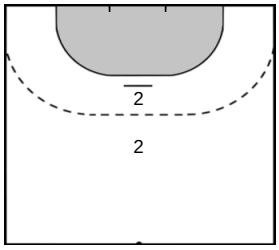

10 AYDIN Elif Sila

Goals: 3

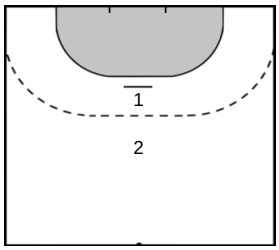

Team Statistics Attack

Thüringer HC (GER)	Kastamonu Belediyesi GSK (TUR)

28 JAKUBISOVA Lydia

Goals: 3

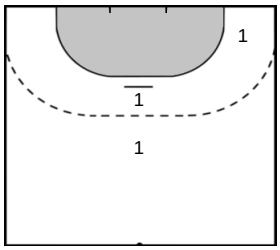

7 SAZDOVSKA Jovana

Goals: 2

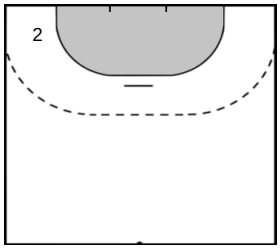

13 SCHMELZER Meike

Goals: 2

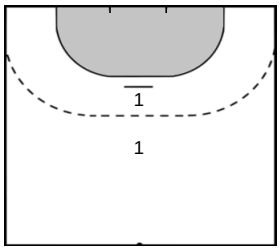

6 RODRIGUEZ RODRIGUEZ Almudena

Goals: 1

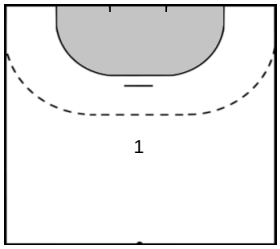

21 GROßMANN Ina

Goals: 1

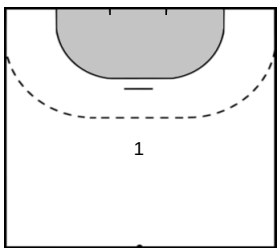

GÜLER Yasemin 4

Goals: 1

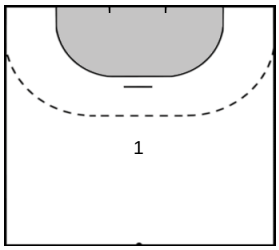

ÖZEL Yeliz 7

Goals: 1

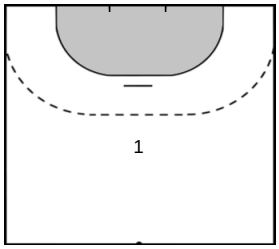

USKOVA Yana 19

Goals: 1

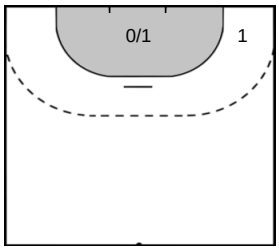

WOLOSZYK Joanna 89

Goals: 1

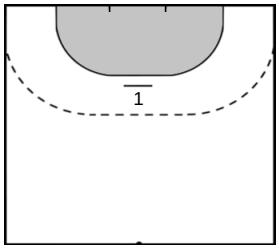

Goalkeeper Statistics

Thüringer HC (GER)

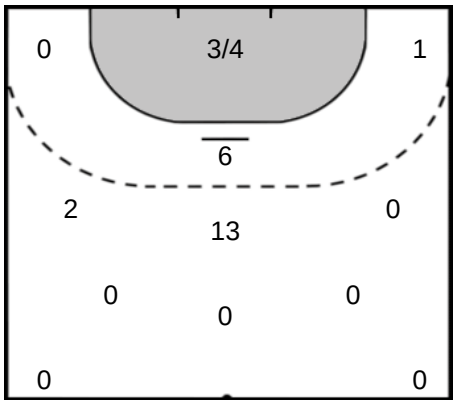

16 GIEGERICH Ann-Cathrin

Goals received: 25

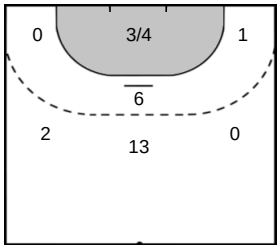

Kastamonu Belediyesi GSK (TUR)

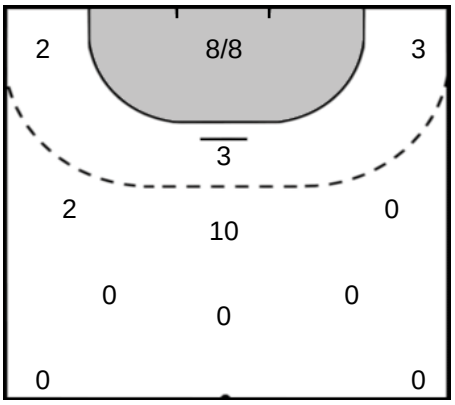

PANDZIC Amra 16

Goals received: 17

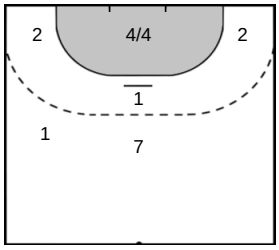

ROMBESCU Anca Mihaela 1

Goals received: 10

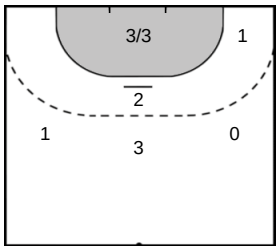

KAYUMOVA Renata 30

Goals received: 1

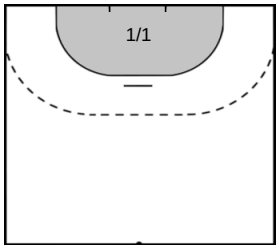

Legend

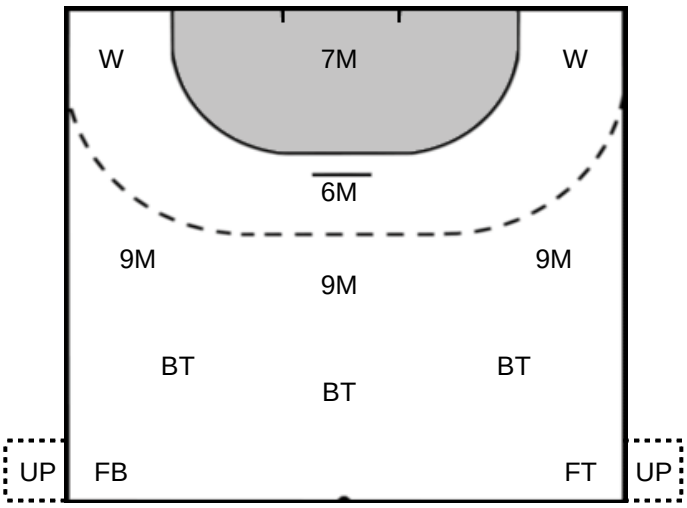

%	Efficiency
Pos.	Position
7M	7-metre Shots
W	Wing Shots (Right, Left)
BT	Breakthrough (Right, Center, Left)
FB	Fast Break
6M	6-metre Shots
9M	9-metre Shots (Right, Center, Left)
FT	Free Throw
YC	Yellow Cards
RC	Red Cards
BC	Blue Cards
2m	2 Minute Suspensions
UP	Unassigned Position