FTC-Rail Cargo Hungaria vs CSM Bucuresti

32 - 22

(18 - 9)

Match ended: 60:00

HUN

ROU

20 W593 R4
003

Referees: Javier Alvarez Mata (ESP), Yon Bustamante Lopez (ESP)

Throw-off: 25.01.2020, 16:00
Erd Arena, Erd / HUN

Match Statistics Overview

FTC-Rail Cargo Hungaria (HUN)				CSM Bucuresti (ROU)		
Total	1st half	2nd half		2nd half	1st half	**Total**
32	18	14	Goals	13	9	**22**
42	22	20	Shots	19	17	**36**
76%	82%	70%	Shot Percentage	68%	53%	**61%**
0	0	0	Turnovers	0	0	**0**
0	0	0	Rule Technical Fouls	0	0	**0**
76%	82%	70%	Attack Percentage	68%	53%	**61%**
37	19	18	Shots on Goal	17	14	**31**
88%	86%	90%	On Target Percentage	89%	88%	**89%**
9	5	4	Saves	4	1	**5**
29%	36%	24%	GK Save Percentage	22%	5%	**14%**
1	1	0	7m Goals	0	2	**2**
3	1	2	7m Shots	0	3	**3**
33%	100%	0%	7m Percentage	0%	66%	**66%**
0	0	0	Fast Break Goals	0	0	**0**
2	1	1	Powerplay goals	2	0	**2**
4	1	3	Shorthanded goals	2	0	**2**
5	5	4	Most goals in succession	3	1	**3**
1	1	0	Yellow Cards	0	1	**1**
3	1	2	2 min Suspension	2	1	**3**
0	0	0	Red Cards	0	0	**0**
2	1	1	Team Timeouts	1	2	**3**

Match Statistics Shots

FTC-Rail Cargo Hungaria (HUN)

Total
Shots (42)

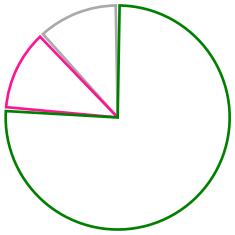

32	[76%]	Goals
5	[12%]	Saves
5	[12%]	Missed

1st Half
Shots (22)

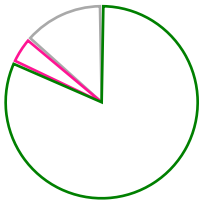

18	[82%]	Goals
1	[5%]	Saves
3	[14%]	Missed

2nd Half
Shots (20)

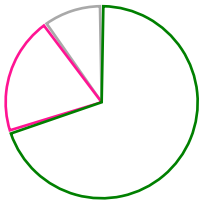

14	[70%]	Goals
4	[20%]	Saves
2	[10%]	Missed

CSM Bucuresti (ROU)

Total
Shots (36)

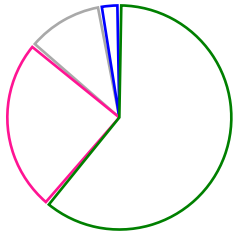

[61%]	22	Goals
[25%]	9	Saves
[11%]	4	Missed
[3%]	1	Blocks

2nd Half
Shots (19)

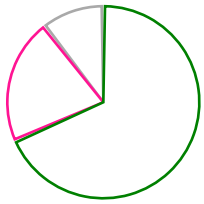

[68%]	13	Goals
[21%]	4	Saves
[11%]	2	Missed

1st Half
Shots (17)

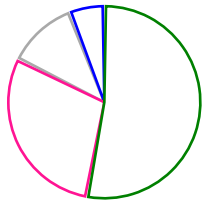

[53%]	9	Goals
[29%]	5	Saves
[12%]	2	Missed
[6%]	1	Blocks

Goals Saves Missed Posts Blocks

Player Statistics: FTC-Rail Cargo Hungaria (HUN)

Goalkeeper		Total				All Saves/Shots					
No.	Name	Saves	Shots	%	GC	7M	6M	9M	Wing	BT	FB
16	BÍRÓ Blanka	9	28	32	19	33% (1/3)	23% (3/13)	30% (3/10)	100% (2/2)		
31	SZEMEREY Zsófia	0	3	0	3		0% (0/2)	0% (0/1)			
	TOTALS	**9**	**31**	**29**	**22**	**33% (1/3)**	**20% (3/15)**	**27% (3/11)**	**100% (2/2)**		

Player			Total			All Goals/Shots							Additionals			Punishments		
No.	Name	Pos.	Goals	Shots	%	7M	7M%	6M	9M	Wing	BT	FB	Ass.	ST	BL	YC	2m	RC
2	PÁSZTOR Noémi		0	0	0												1	
6	SCHATZL Nadine		8	8	100			5/5		3/3								
8	SZUCSANSZKI Zita		0	1	0				0/1									
10	CSISZAR-SZEKERES Klára		0	0	0												1	
15	DEBRECZENI-KLIVINYI Kinga		3	3	100			1/1	2/2									
16	BÍRÓ Blanka		0	0	0													
17	CHRISTENSEN Emilie (NOR)		0	0	0													
22	LUKÁCS Viktória		4	4	100			3/3		1/1								
24	SNELDER Danick Albertine (NED)		1	2	50			1/2								1	1	
28	BÁNFAI Kíra		0	0	0													
31	SZEMEREY Zsófia		0	0	0													
42	KLUJBER Katrin Gitta		7	10	70	1/3	33%	2/2	4/5									
45	HÁFRA Noémi		5	8	62			2/3	3/5									
91	KOVACSICS Anikó		4	6	67			1/2	3/3			0/1						
92	HORNYÁK Dóra		0	0	0													
	Player TOTALS		**32**	**42**	**76**	**1/3**	**33%**	**15/18**	**12/16**	**4/4**		**0/1**				**1**	**3**	

Officials												Punishments		
No.	Name											YC	2m	RC
A	ELEK Gabor													
B	DULEBA Norbert													
C	PAIS Peter													
D	PORDÁN Andrea													
	TEAM													
	TOTALS											**1**	**3**	

Player Statistics: CSM Bucuresti (ROU)

Goalkeeper		Total				All Saves/Shots					
No.	Name	Saves	Shots	%	GC	7M	6M	9M	Wing	BT	FB
16	DEDU Denisa Stefania	1	12	8	11	0% (0/1)	25% (1/4)	0% (0/5)	0% (0/2)		
87	GRUBISIC Jelena (CRO)	4	25	16	21	100% (1/1)	7% (1/13)	22% (2/9)	0% (0/2)		
	TOTALS	**5**	**37**	**13**	**32**	**50% (1/2)**	**11% (2/17)**	**14% (2/14)**	**0% (0/4)**		

Player			Total			All Goals/Shots							Additionals			Punishments		
No.	Name	Pos.	Goals	Shots	%	7M	7M%	6M	9M	Wing	BT	FB	Ass.	ST	BL	YC	2m	RC
1	ION Madalina		0	0	0													
5	CUREA Iulia Vasilica		2	4	50			2/4										
6	TORSTENSSON Linnea (SWE)		0	0	0											1		
7	LEKIC Andrea (SRB)		6	9	67	2/2	100%	1/1	3/6									
8	NEAGU Cristina Georgiana		7	11	64	0/1	0%	2/2	5/8									
10	CVIJIC Dragana (SRB)		3	3	100			3/3									2	
11	PERIANU Gabriela		0	0	0													
15	KLIKOVAC Andrea (MNE)		0	1	0					0/1								
16	DEDU Denisa Stefania		0	0	0													
17	OMOREGIE Elizabeth (SLO)		0	1	0				0/1									
19	MARIN Bianca Sorina		0	0	0													
27	VALCAN Denisa Andreea		0	0	0													
35	JIPA Oana Stefania		0	0	0													
77	PINTEA Crina Elena		4	5	80			4/5									1	
87	GRUBISIC Jelena (CRO)		0	0	0													
96	GRBIC Itana (MNE)		0	2	0			0/1		0/1								
	Player TOTALS		**22**	**36**	**61**	**2/3**	**66%**	**12/16**	**8/15**	**0/2**						**1**	**3**	

Officials			Punishments		
No.	Name		YC	2m	RC
A	VASILE Adrian				
B	CIOBANU Mihaela				
C	OANCEA Florin				
D	GURAU Aureliana				
	TEAM				
	TOTALS		**1**	**3**	

Play-by-play 1st half

FTC-Rail Cargo Hungaria (HUN)				CSM Bucuresti (ROU)	
00:21	Goal Háfra, Noémi (45)	1 - 0			
		1 - 1	Goal Cvijic, Dragana (10)		00:33
02:07	2 minutes suspension Nr. 10				
			Missed shot Neagu (8)		02:23
03:05	Goal Háfra, Noémi (45)	2 - 1			
04:15	Goal Klujber, Katrin Gitta (42)	3 - 1			
			7m Shot Neagu (8) saved		05:02
05:52	Goal Schatzl, Nadine (6)	4 - 1			
			Team Timeout		07:17
07:52	Yellow card Snelder (24)				
08:28	Goal Háfra, Noémi (45)	5 - 1			
09:13	Goal Schatzl, Nadine (6)	6 - 1			
			Shot Neagu (8) saved		09:43
11:47	Goal Háfra, Noémi (45)	8 - 2			
			Missed shot Lekic, Andrea (7)		12:15
12:26	Goal Klujber, Katrin Gitta (42)	9 - 2			
		9 - 3	Goal Pintea, Crina Elena (77)		14:23
14:52	Goal Kovacsics, Anikó (91)	10 - 3			
		10 - 4	Goal Neagu, Cristina Georgiana (8)		15:37
16:04	Goal Schatzl, Nadine (6)	11 - 4			
		11 - 5	Goal Cvijic, Dragana (10)		16:29
16:37	Goal Klujber, Katrin Gitta (42)	12 - 5			
17:14	Goal Lukács, Viktória (22)	13 - 5			
19:33	Goal Háfra, Noémi (45)	14 - 5			
			Team Timeout		19:36
			Shot Lekic, Andrea (7) saved		20:02
		14 - 6	Goal Neagu, Cristina Georgiana (8)		20:44
20:59	Goal Schatzl, Nadine (6)	15 - 6			
		15 - 7	Goal Neagu, Cristina Georgiana (8)		21:25
			Yellow card Torstensson, Linnea (6)		21:42
21:52	7m Goal Klujber, Katrin Gitta (42)	16 - 7			
		16 - 8	Goal Lekic, Andrea (7)		22:27
22:54	Goal Schatzl, Nadine (6)	17 - 8			
		17 - 9	7m Goal Lekic, Andrea (7)		23:26
24:12	Goal Klujber, Katrin Gitta (42)	18 - 9			
			Shot Omoregie, Elizabeth (17) saved		24:39
25:08	Shot Kovacsics, Anikó (91) saved				
		18 - 10	7m Goal Lekic, Andrea (7)		25:28
26:15	Missed shot Háfra, Noémi (45)				
			Shot Klikovac, Andrea (15) saved		26:29
26:55	Team Timeout				
			2 minutes suspension Pintea (77)		27:44
27:58	Goal Schatzl, Nadine (6)	19 - 10			
29:03	Missed shot Kovacsics, Anikó (91)				
29:57	Missed shot Háfra, Noémi (45)				

Play-by-play 2nd half

FTC-Rail Cargo Hungaria (HUN)			CSM Bucuresti (ROU)	
31:48	Goal Lukács, Viktória (22)	20 - 10		
32:16	2 minutes suspension Snelder (24)			
			Shot Curea, Iulia Vasilica (5) saved	32:27
33:12	Goal Schatzl, Nadine (6)	21 - 10		
			Shot Grbic, Itana (96) saved	33:49
34:40	Goal Klujber, Katrin Gitta (42)	22 - 10		
36:18	Goal Lukács, Viktória (22)	23 - 10		
		23 - 11	Goal Curea, Iulia Vasilica (5)	36:58
37:34	7m Shot Klujber, Katrin Gitta (42) saved			
37:54	Goal Klujber, Katrin Gitta (42)	24 - 11		
39:20	Shot Háfra, Noémi (45) saved			
39:31	2 minutes suspension Pásztor (2)			
		24 - 12	Goal Lekic, Andrea (7)	39:47
40:19	Goal Kovacsics, Anikó (91)	25 - 12		
		25 - 13	Goal Cvijic, Dragana (10)	40:40
41:16	Goal Lukács, Viktória (22)	26 - 13		
			2 minutes suspension Cvijic (10)	42:15
42:31	Goal Schatzl, Nadine (6)	27 - 13		
		27 - 14	Goal Lekic, Andrea (7)	43:26
			Missed shot Grbic, Itana (96)	43:59
			Shot Curea, Iulia Vasilica (5) saved	44:26
45:17	Shot Szucsanszki, Zita (8) saved			
		27 - 15	Goal Neagu, Cristina Georgiana (8)	45:23
46:00	7m Missed shot Klujber, Katrin Gitta (42)			
			Missed shot Lekic, Andrea (7)	46:27
46:52	Goal Debreczeni-Klivinyi (15)	28 - 15		
			Team Timeout	47:07
47:51	Missed shot Klujber, Katrin Gitta (42)			
		28 - 16	Goal Neagu, Cristina Georgiana (8)	47:56
48:42	Goal Debreczeni-Klivinyi (15)	29 - 16		
		29 - 17	Goal Neagu, Cristina Georgiana (8)	49:38
			2 minutes suspension Cvijic (10)	50:02
		29 - 18	Goal Pintea, Crina Elena (77)	51:03
51:35	Shot Snelder (24) saved			
		29 - 19	Goal Pintea, Crina Elena (77)	52:14
52:23	Team Timeout			
52:23	Goal Kovacsics, Anikó (91)	30 - 19		
53:30	Goal Snelder, Danick Albertine (24)	31 - 19		
			Shot Pintea, Crina Elena (77) saved	54:10
		31 - 20	Goal Pintea, Crina Elena (77)	54:47
		31 - 21	Goal Curea, Iulia Vasilica (5)	55:49
56:38	Goal Debreczeni-Klivinyi (15)	32 - 21		
57:46	Goal Kovacsics, Anikó (91)	33 - 21		
		33 - 22	Goal Neagu, Cristina Georgiana (8)	58:14
		33 - 23	Goal Lekic, Andrea (7)	59:47

Team Statistics Attack

FTC-Rail Cargo Hungaria (HUN)

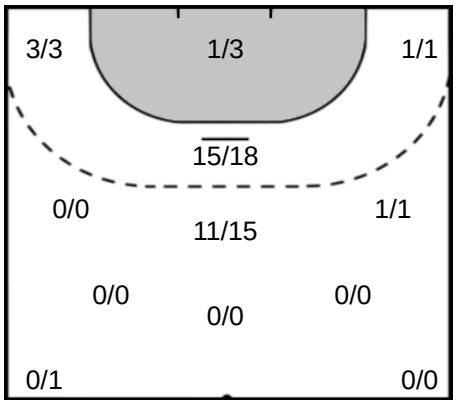

42 KLUJBER Katrin Gitta

Goals: 7
Shots: 10
70 %

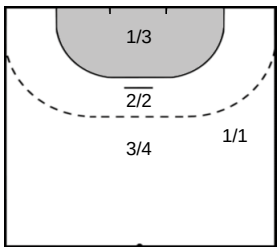

6 SCHATZL Nadine

Goals: 8
Shots: 8
100 %

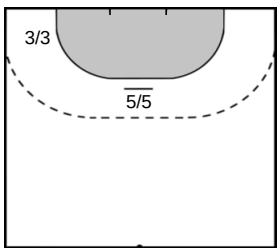

45 HÁFRA Noémi

Goals: 5
Shots: 8
62 %

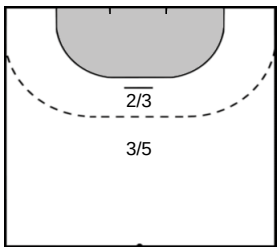

91 KOVACSICS Anikó

Goals: 4
Shots: 6
66 %

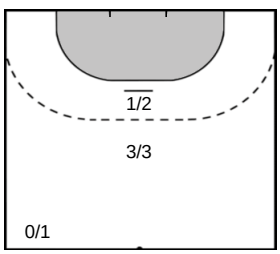

CSM Bucuresti (ROU)

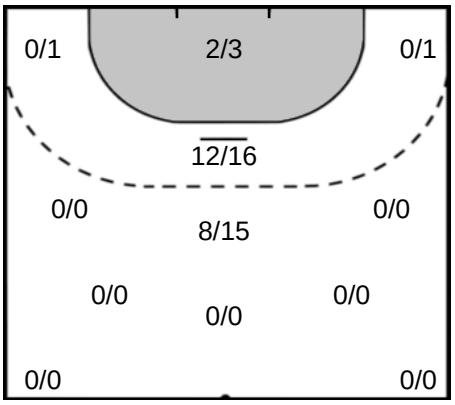

8 NEAGU Cristina Georgiana

Goals: 7
Shots: 11
63 %

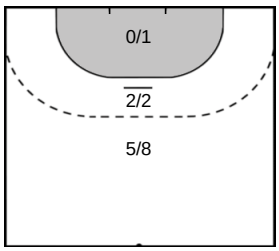

7 LEKIC Andrea

Goals: 6
Shots: 9
66 %

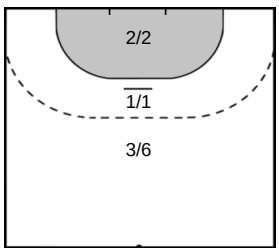

77 PINTEA Crina Elena

Goals: 4
Shots: 5
80 %

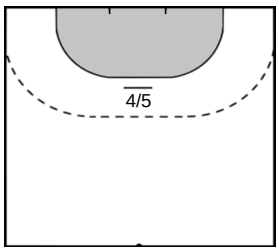

5 CUREA Iulia Vasilica

Goals: 2
Shots: 4
50 %

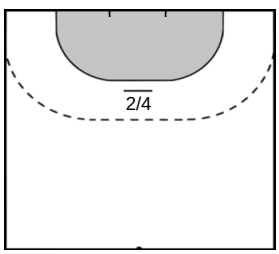

Team Statistics Attack

FTC-Rail Cargo Hungaria (HUN)

22 LUKÁCS Viktória

Goals: 4
Shots: 4
100 %

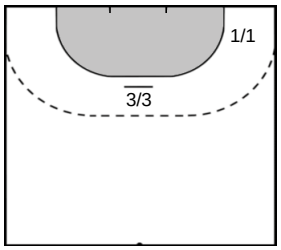

15 DEBRECZENI-KLIVINYI Kinga

Goals: 3
Shots: 3
100 %

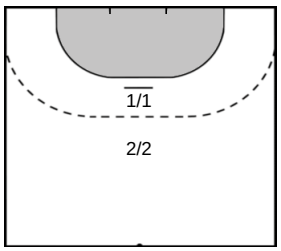

24 SNELDER Danick Albertine

Goals: 1
Shots: 2
50 %

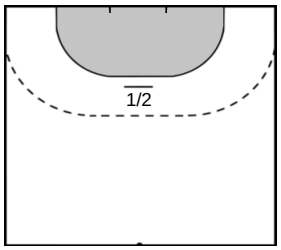

8 SZUCSANSZKI Zita

Goals: 0
Shots: 1
0 %

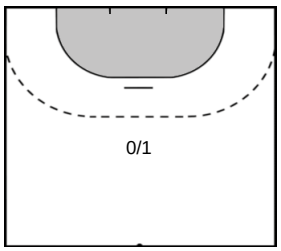

CSM Bucuresti (ROU)

CVIJIC Dragana 10

Goals: 3
Shots: 3
100 %

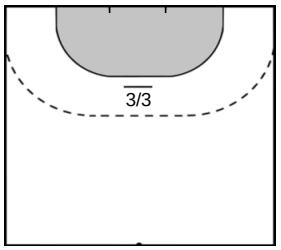

GRBIC Itana 96

Goals: 0
Shots: 2
0 %

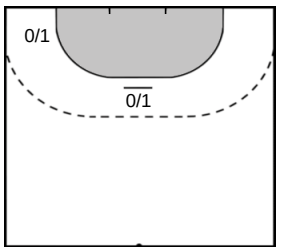

KLIKOVAC Andrea 15

Goals: 0
Shots: 1
0 %

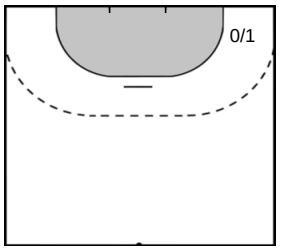

OMOREGIE Elizabeth 17

Goals: 0
Shots: 1
0 %

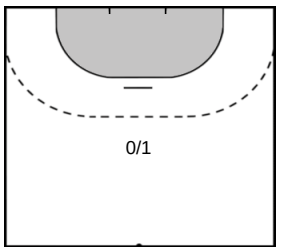

Goalkeeper Statistics

FTC-Rail Cargo Hungaria (HUN)

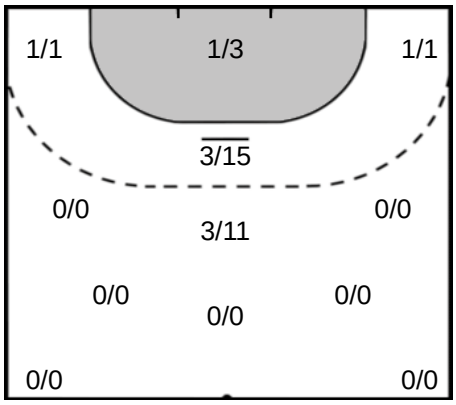

16 BÍRÓ Blanka

Saves: 9
Shots: 28
32 %

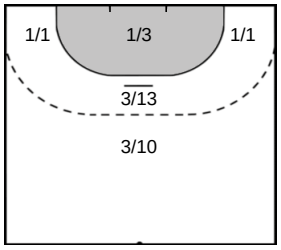

31 SZEMEREY Zsófia

Saves: 0
Shots: 3
0 %

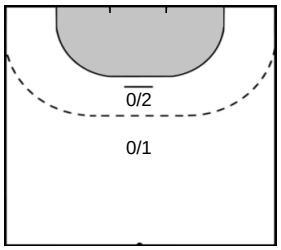

CSM Bucuresti (ROU)

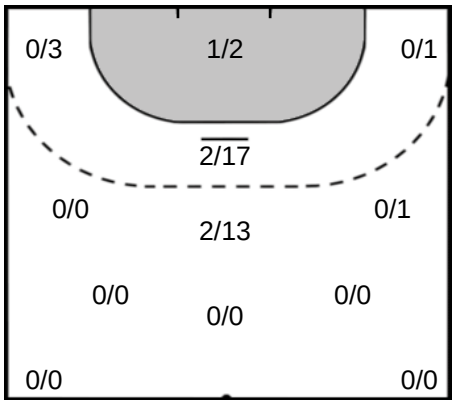

GRUBISIC Jelena 87

Saves: 4
Shots: 25
16 %

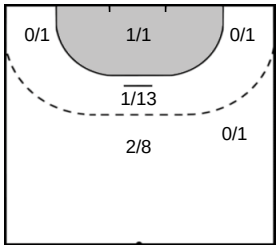

DEDU Denisa Stefania 16

Saves: 1
Shots: 12
8 %

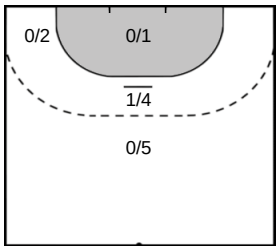

Legend

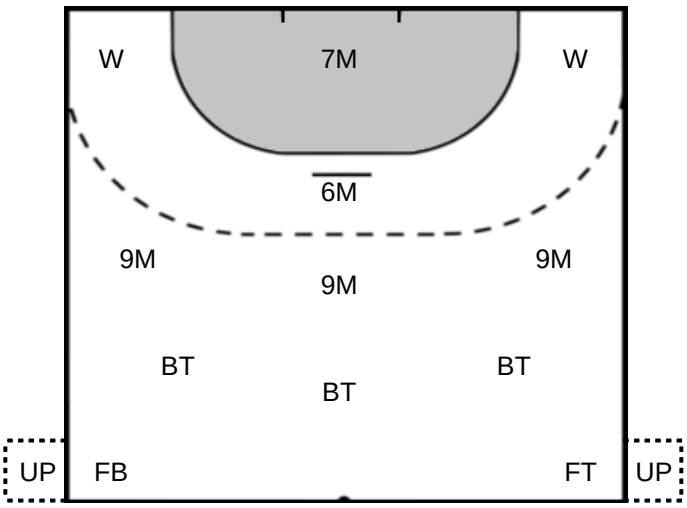

%	Efficiency
Ass.	Assists
Pos.	Position
GC.	Goals conceded
7M	7-metre Shots
W	Wing Shots (Right, Left)
BT	Breakthrough (Right, Center, Left)
FB	Fast Break
6M	6-metre Shots
9M	9-metre Shots (Right, Center, Left)
FT	Free Throw
ST	Steals
BL	Blocks
YC	Yellow Cards
RC	Red Cards
BC	Blue Cards
2m	2 Minute Suspensions
UP	Unassigned Position