Metz Handball vs HC Podravka Vegeta

40 - 26

(24 - 13)

Match ended: 59:59

FRA

CRO

20 W593 R2
001

Referees: Daniel Freitas (POR), Cesar Carvalho (POR)

Throw-off: 06.10.2019, 17:00
Palais Omnisports Les Arenes Metz, Metz / FRA

Match Statistics Overview

Metz Handball (FRA)				HC Podravka Vegeta (CRO)		
Total	1st half	2nd half		2nd half	1st half	**Total**
40	24	16	Goals	13	13	**26**
62	36	26	Shots	27	25	**52**
65%	67%	62%	Shot Percentage	48%	52%	**50%**
0	0	0	Turnovers	0	0	**0**
0	0	0	Rule Technical Fouls	0	0	**0**
65%	67%	62%	Attack Percentage	48%	52%	**50%**
51	31	20	Shots on Goal	20	19	**39**
89%	86%	92%	On Target Percentage	81%	76%	**79%**
13	6	7	Saves	4	7	**11**
33%	32%	35%	GK Save Percentage	20%	23%	**22%**
3	3	0	7m Goals	2	1	**3**
4	3	1	7m Shots	3	1	**4**
75%	100%	0%	7m Percentage	66%	100%	**75%**
0	0	0	Fast Break Goals	0	0	**0**
4	3	1	Powerplay goals	1	1	**2**
2	1	1	Shorthanded goals	1	0	**1**
4	4	3	Most goals in succession	2	2	**2**
2	2	0	Yellow Cards	0	3	**3**
2	1	1	2 min Suspension	1	2	**3**
0	0	0	Red Cards	0	0	**0**
2	1	1	Team Timeouts	1	2	**3**

Match Statistics Shots

Metz Handball (FRA)

Total
Shots (62)

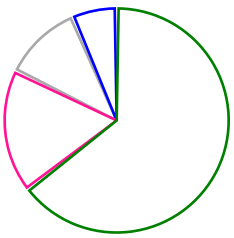

40 [65%]
11 [18%]
7 [11%]
4 [6%]

1st Half
Shots (36)

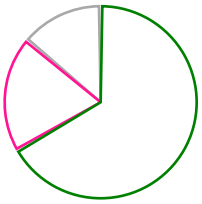

24 [67%]
7 [19%]
5 [14%]

2nd Half
Shots (26)

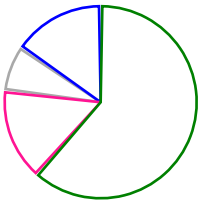

16 [62%]
4 [15%]
2 [8%]
4 [15%]

HC Podravka Vegeta (CRO)

Total
Shots (52)

[50%] 26
[25%] 13
[21%] 11
[4%] 2

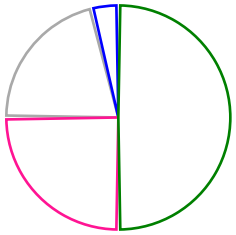

2nd Half
Shots (27)

[48%] 13
[26%] 7
[19%] 5
[7%] 2

1st Half
Shots (25)

[52%] 13
[24%] 6
[24%] 6

Goals Saves Missed Posts Blocks

Player Statistics: Metz Handball (FRA)

Goalkeeper	Total				All Saves/Shots					
No. Name	Saves	Shots	%	GC	7M	6M	9M	Wing	BT	FB
12 KAPITANOVIC Ivana (CRO)	13	39	33	26	25% (1/4)	36% (11/30)	25% (1/4)	0% (0/1)		
TOTALS	**13**	**39**	**33**	**26**	**25% (1/4)**	**36% (11/30)**	**25% (1/4)**	**0% (0/1)**		

Player		Total			All Goals/Shots							Additionals			Punishments		
No. Name	Pos.	Goals	Shots	%	7M	7M%	6M	9M	Wing	BT	FB	Ass.	ST	BL	YC	2m	RC
2 JACQUES Emma		0	0	0													
7 ZAADI DEUNA Grace		4	10	40			3/7	1/3									
9 N'GOUAN Astride		4	5	80			4/5								1	1	
10 NOCANDY Meline		4	5	80			3/4	1/1					1		1		
11 HOUETTE Manon		1	3	33			1/3						1				
12 KAPITANOVIC Ivana (CRO)		0	0	0													
16 PORTES Laura		0	0	0													
18 DI ROCCO Ilona		0	3	0			0/1	0/2									
19 BURGAARD Louise Katharina (DEN)		8	9	89			8/9										
21 MAURICE Meissa		0	0	0													
25 SAJKA Helene		6	12	50	3/4	75%	2/3	1/5									
27 MAUBON Marion		4	4	100			3/3		1/1								
30 LUCIANO Jurswailly (NED)		5	6	83			3/4		2/2								
37 BOUKTIT Sarah		0	0	0													
70 LE BLEVEC Julie		1	2	50			1/1		0/1								
77 PEREDERIY Olga (UKR)		3	3	100			3/3									1	
Player TOTALS		**40**	**62**	**65**	**3/4**	**75%**	**31/43**	**3/11**	**3/4**				**2**		**2**	**2**	

Officials		Punishments		
No. Name		YC	2m	RC
A MAYONNADE Emmanuel				
B ANDRYUSHINA Ekaterina				
C WEIZMAN Thierry				
D MATTHIEU Emelyne				
TEAM				
TOTALS		**2**	**2**	

Player Statistics: HC Podravka Vegeta (CRO)

Goalkeeper		Total				All Saves/Shots					
No.	Name	Saves	Shots	%	GC	7M	6M	9M	Wing	BT	FB
12	RISOVIC Jovana (SRB)	5	23	21	18	0% (0/3)	25% (4/16)	50% (1/2)	0% (0/2)		
16	ECIMOVIC Magdalena	6	29	20	23	100% (1/1)	9% (2/21)	50% (2/4)	33% (1/3)		
	TOTALS	**11**	**52**	**21**	**41**	**25% (1/4)**	**16% (6/37)**	**50% (3/6)**	**20% (1/5)**		

Player			Total			All Goals/Shots							Additionals			Punishments		
No.	Name	Pos.	Goals	Shots	%	7M	7M%	6M	9M	Wing	BT	FB	Ass.	ST	BL	YC	2m	RC
2	ZADRAVEC Nikolina		0	0	0													
3	TURK Ana		1	2	50			0/1		1/1							1	
5	KARLOVCAN Korina		0	2	0			0/1		0/1								
6	POPOVIC Elena		0	0	0													
7	JANDRASIC Lucija		0	0	0													
8	MILOSEVIC Selena		1	2	50			1/1	0/1								1	
9	DZONO Dragica		0	0	0													
10	MILOSAVLJEVIC Dejana		4	9	44	2/3	66%	2/6										
12	RISOVIC Jovana (SRB)		0	0	0													
13	MUGOSA Dijana (MNE)		3	6	50			3/6										
14	FRANUSIC Lea		2	3	67			2/2	0/1									
15	STANKO Tjasa (SLO)		6	10	60			4/7	2/3								1	
16	ECIMOVIC Magdalena		0	0	0													
18	GJORGJIJEVSKA Elena (MKD)		2	6	33			1/4	1/2									
22	TSAKALOU Lamprini (GRE)		6	11	55	1/1	100%	5/9	0/1							1		
31	DEBELIC Ana		1	1	100			1/1								1		
	UNASSIGNED		0	0	0											1		
	Player TOTALS		**26**	**52**	**50**	**3/4**	**75%**	**19/38**	**3/8**	**1/2**						**3**	**3**	

Officials			Punishments		
No.	Name		YC	2m	RC
A	PRANJIC Antonio				
B	SARACEVIC Zlatko				
C	STANCIN Barbara				
D	SAVIC Bojan				
	TEAM				
	TOTALS		**3**	**3**	

Play-by-play 1st half

	Metz Handball (FRA)			HC Podravka Vegeta (CRO)	
00:35	Goal Sajka, Helene (25)	1 - 0			
			Missed shot Karlovcan, Korina (5)		01:22
			Yellow card Tsakalou, Lamprini (22)		01:46
01:52	7m Goal Sajka, Helene (25)	2 - 0			
		2 - 1	Goal Stanko, Tjasa (15)		02:17
02:33	Shot Nocandy, Meline (10) saved				
			Yellow card Debelic, Ana (31)		03:03
03:22	Missed shot Sajka, Helene (25)				
			Shot Milosavljevic (10) saved		03:33
04:12	Goal Luciano, Jurswailly (30)	3 - 1			
04:43	Yellow card Nocandy, Meline (10)				
			Shot Milosavljevic (10) saved		05:09
05:21	Shot Luciano, Jurswailly (30) saved				
		3 - 2	Goal Tsakalou, Lamprini (22)		05:31
05:43	Yellow card N'Gouan, Astride (9)				
05:58	Goal Luciano, Jurswailly (30)	4 - 2			
		4 - 3	Goal Tsakalou, Lamprini (22)		06:51
			2 minutes suspension Stanko (15)		07:03
07:06	7m Goal Sajka, Helene (25)	5 - 3			
			Shot Tsakalou, Lamprini (22) saved		07:44
08:07	Shot Sajka, Helene (25) saved				
			Shot Milosavljevic (10) saved		08:58
			Shot Stanko, Tjasa (15) saved		10:12
10:37	Goal Nocandy, Meline (10)	6 - 3			
10:53	Goal Houette, Manon (11)	7 - 3			
			Team Timeout		10:55
			Missed shot Karlovcan, Korina (5)		11:26
11:36	Goal Luciano, Jurswailly (30)	8 - 3			
		8 - 4	Goal Stanko, Tjasa (15)		12:00
12:40	Missed shot Zaadi Deuna, Grace (7)				
12:46	Shot Houette, Manon (11) saved				
13:05	Goal Perederiy, Olga (77)	9 - 4			
		9 - 5	Goal Tsakalou, Lamprini (22)		13:32
13:45	Shot Zaadi Deuna, Grace (7) saved				
13:51	Missed shot Houette, Manon (11)				
		9 - 6	Goal Stanko, Tjasa (15)		13:54
14:25	Goal Perederiy, Olga (77)	10 - 6			
			Missed shot Gjorgjijevska (18)		14:59
15:06	Goal Zaadi Deuna, Grace (7)	11 - 6			
		11 - 7	Goal Debelic, Ana (31)		15:19
16:01	Goal Sajka, Helene (25)	12 - 7			
		12 - 8	Goal Gjorgjijevska, Elena (18)		16:33
17:11	Goal Zaadi Deuna, Grace (7)	13 - 8			
18:07	Goal Burgaard (19)	14 - 8			
		14 - 9	7m Goal Milosavljevic, Dejana (10)		18:31

Play-by-play 1st half

	Metz Handball (FRA)			HC Podravka Vegeta (CRO)	
19:11	Missed shot N'Gouan, Astride (9)				
		14 - 10		Goal Mugosa, Dijana (13)	19:20
19:48	Goal Burgaard (19)	15 - 10			
20:34	Goal Maubon, Marion (27)	16 - 10			
				Missed shot Milosavljevic (10)	21:04
21:22	7m Goal Sajka, Helene (25)	17 - 10			
			TTO	Team Timeout	21:44
				Missed shot Gjorgjijevska (18)	22:43
22:53	Goal Burgaard (19)	18 - 10			
		18 - 11		Goal Mugosa, Dijana (13)	23:26
			2'	2 minutes suspension Milosevic (8)	23:37
24:02	Shot Burgaard (19) saved				
24:18	Goal Burgaard (19)	19 - 11			
24:56	Goal Nocandy, Meline (10)	20 - 11			
25:21	2 minutes suspension N'Gouan (9)	2'			
				Yellow card UNASSIGNED, ()	25:21
		20 - 12		Goal Gjorgjijevska, Elena (18)	25:41
26:10	Goal Nocandy, Meline (10)	21 - 12			
27:07	Shot Zaadi Deuna, Grace (7) saved				
				Shot Mugosa, Dijana (13) saved	27:15
28:00	Missed shot Zaadi Deuna, Grace (7)				
28:20	Goal Luciano, Jurswailly (30)	22 - 12			
28:52	Goal Maubon, Marion (27)	23 - 12			
		23 - 13		Goal Stanko, Tjasa (15)	29:27
29:35	Team Timeout	TTO			
29:52	Goal Burgaard (19)	24 - 13			
				Missed shot Milosevic, Selena (8)	29:59

Play-by-play 2nd half

	Metz Handball (FRA)			HC Podravka Vegeta (CRO)	
				Shot Tsakalou, Lamprini (22) saved	30:57
31:05	Missed shot Sajka, Helene (25)				
		24 - 14		7m Goal Milosavljevic, Dejana (10)	31:27
				Missed shot Mugosa, Dijana (13)	32:09
32:17	Goal N'Gouan, Astride (9)	25 - 14			
				7m Shot Milosavljevic (10) saved	32:48
33:31	Goal N'Gouan, Astride (9)	26 - 14			
		26 - 15		Goal Milosavljevic, Dejana (10)	34:34
				Shot Stanko, Tjasa (15) saved	35:01
36:46	Goal Nocandy, Meline (10)	27 - 15			
		27 - 16		Goal Milosavljevic, Dejana (10)	37:21
37:58	Goal Luciano, Jurswailly (30)	28 - 16			
		28 - 17		Goal Tsakalou, Lamprini (22)	38:30
38:59	Shot Sajka, Helene (25) saved				
				Shot Gjorgjijevska, Elena (18) saved	39:27
39:36	Goal N'Gouan, Astride (9)	29 - 17			
				Missed shot Tsakalou, Lamprini (22)	40:27
40:34	Goal N'Gouan, Astride (9)	30 - 17			
41:05	2 minutes suspension Perederiy (77)				
		30 - 18		Goal Turk, Ana (3)	41:20
42:27	Goal Zaadi Deuna, Grace (7)	31 - 18			
43:11	Goal Maubon, Marion (27)	32 - 18			
				2 minutes suspension Turk, Ana (3)	43:14
44:04	Goal Maubon, Marion (27)	33 - 18			
		33 - 19		Goal Mugosa, Dijana (13)	44:51
45:26	Shot Le Blevec, Julie (70) saved				
46:25	7m Shot Sajka, Helene (25) saved				
46:31	Goal Sajka, Helene (25)	34 - 19			
				Shot Gjorgjijevska, Elena (18) saved	47:31
				Shot Mugosa, Dijana (13) saved	47:40
				Missed shot Stanko, Tjasa (15)	48:37
		34 - 20		Goal Franusic, Lea (14)	49:18
50:23	Shot Di Rocco, Ilona (18) saved				
		34 - 21		Goal Franusic, Lea (14)	50:29
50:31	Team Timeout				
50:56	Goal Burgaard (19)	35 - 21			
		35 - 22		7m Goal Tsakalou, Lamprini (22)	51:28
		35 - 23		Goal Milosevic, Selena (8)	52:28
53:00	Missed shot Zaadi Deuna, Grace (7)				
				Missed shot Franusic, Lea (14)	53:34
53:44	Goal Le Blevec, Julie (70)	36 - 23			
				Team Timeout	54:28
				Missed shot Tsakalou, Lamprini (22)	55:07
		36 - 24		Goal Stanko, Tjasa (15)	55:37
56:29	Goal Burgaard (19)	37 - 24			

Play-by-play 2nd half

Metz Handball (FRA)			HC Podravka Vegeta (CRO)	
			Shot Turk, Ana (3) saved	57:06
57:15	Goal Perederiy, Olga (77)	38 - 24		
58:31	Goal Zaadi Deuna, Grace (7)	39 - 24		
		39 - 25	Goal Stanko, Tjasa (15)	58:51
59:24	Goal Burgaard (19)	40 - 25		
		40 - 26	Goal Tsakalou, Lamprini (22)	59:51

Team Statistics Attack

Metz Handball (FRA)

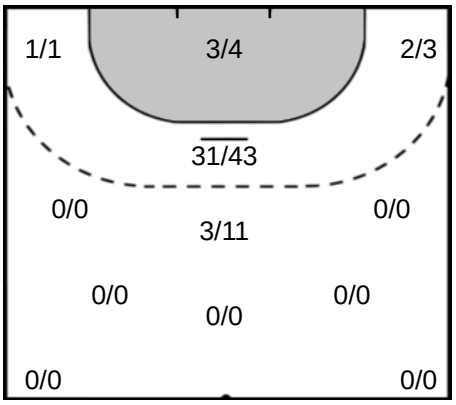

HC Podravka Vegeta (CRO)

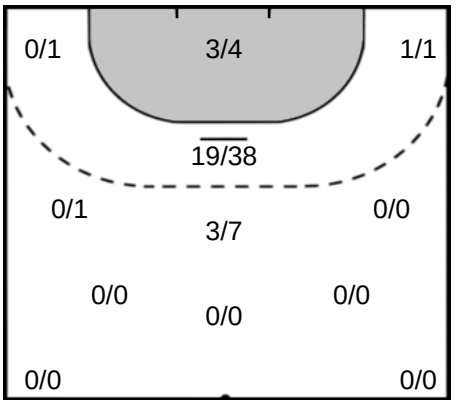

25 SAJKA Helene

Goals: 6
Shots: 12
50 %

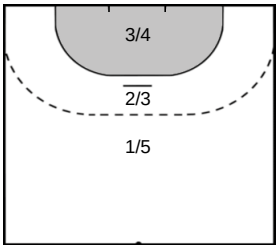

7 ZAADI DEUNA Grace

Goals: 4
Shots: 10
40 %

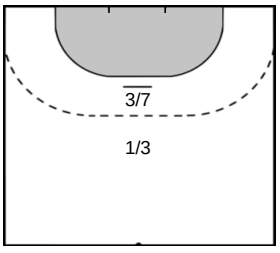

19 BURGAARD Louise Katharina

Goals: 8
Shots: 9
88 %

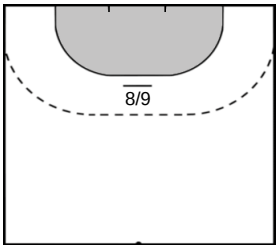

30 LUCIANO Jurswailly

Goals: 5
Shots: 6
83 %

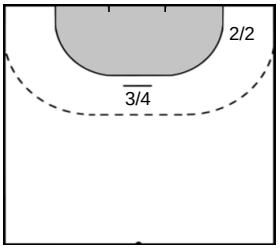

TSAKALOU Lamprini 22

Goals: 6
Shots: 11
54 %

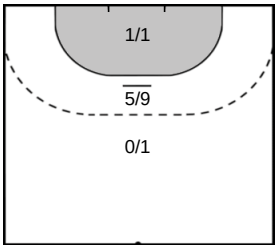

STANKO Tjasa 15

Goals: 6
Shots: 10
60 %

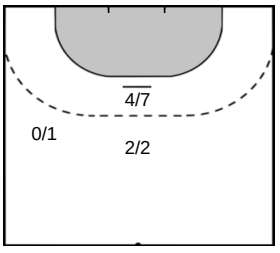

MILOSAVLJEVIC Dejana 10

Goals: 4
Shots: 9
44 %

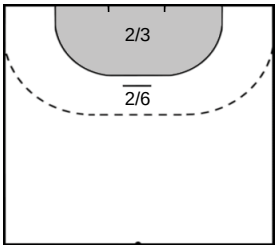

MUGOSA Dijana 13

Goals: 3
Shots: 6
50 %

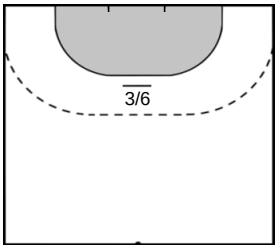

Team Statistics Attack

Metz Handball (FRA)	HC Podravka Vegeta (CRO)

9 N'GOUAN Astride

Goals: 4
Shots: 5
80 %

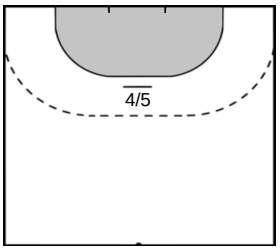

10 NOCANDY Meline

Goals: 4
Shots: 5
80 %

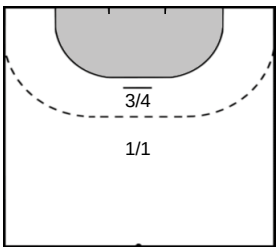

27 MAUBON Marion

Goals: 4
Shots: 4
100 %

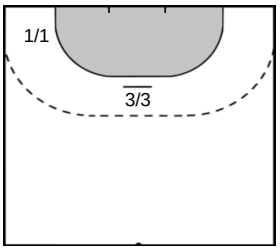

77 PEREDERIY Olga

Goals: 3
Shots: 3
100 %

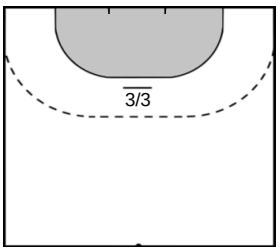

11 HOUETTE Manon

Goals: 1
Shots: 3
33 %

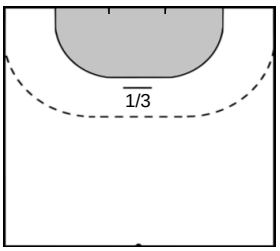

GJORGJIJEVSKA Elena 18

Goals: 2
Shots: 6
33 %

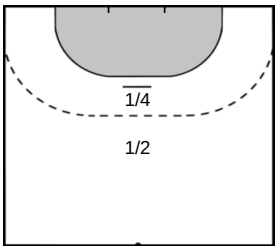

FRANUSIC Lea 14

Goals: 2
Shots: 3
66 %

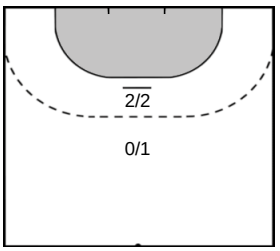

TURK Ana 3

Goals: 1
Shots: 2
50 %

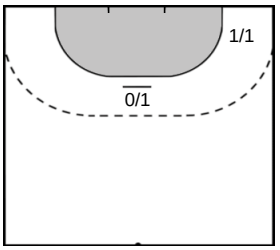

MILOSEVIC Selena 8

Goals: 1
Shots: 2
50 %

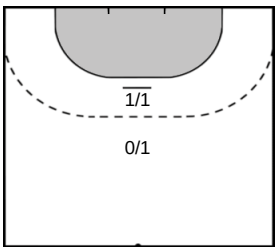

KARLOVCAN Korina 5

Goals: 0
Shots: 2
0 %

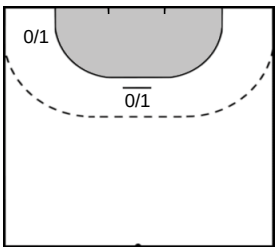

Team Statistics Attack

Metz Handball (FRA)	HC Podravka Vegeta (CRO)

18 DI ROCCO Ilona

Goals: 0
Shots: 3
0 %

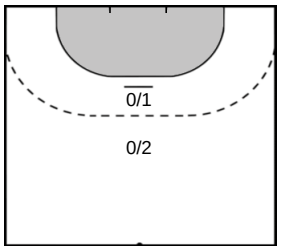

DEBELIC Ana 31

Goals: 1
Shots: 1
100 %

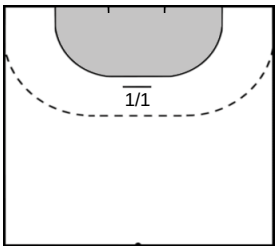

70 LE BLEVEC Julie

Goals: 1
Shots: 2
50 %

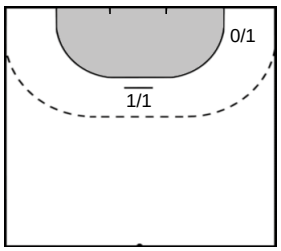

Goalkeeper Statistics

Metz Handball (FRA)

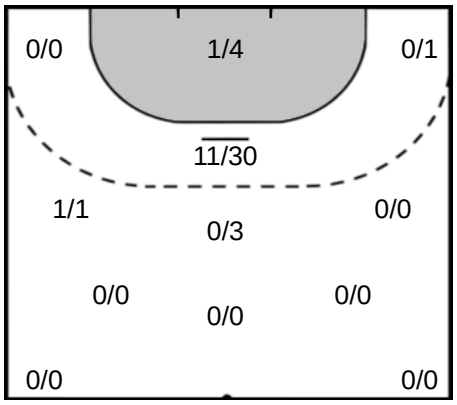

12 KAPITANOVIC Ivana

Saves: 13
Shots: 39
33 %

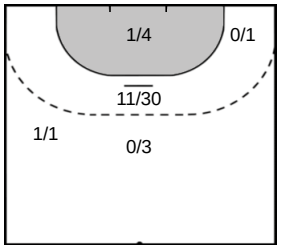

HC Podravka Vegeta (CRO)

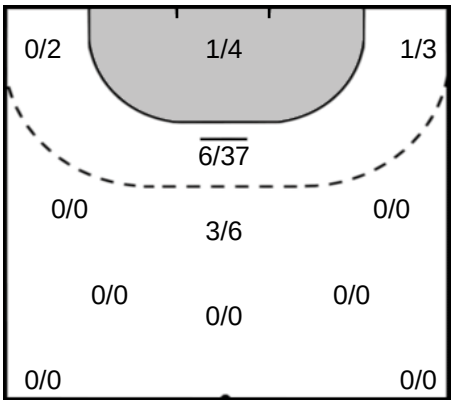

ECIMOVIC Magdalena 16

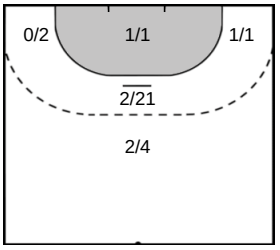

Saves: 6
Shots: 29
20 %

RISOVIC Jovana 12

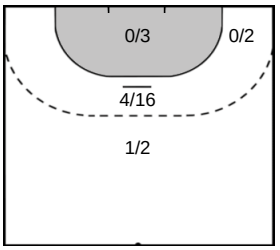

Saves: 5
Shots: 23
21 %

Legend

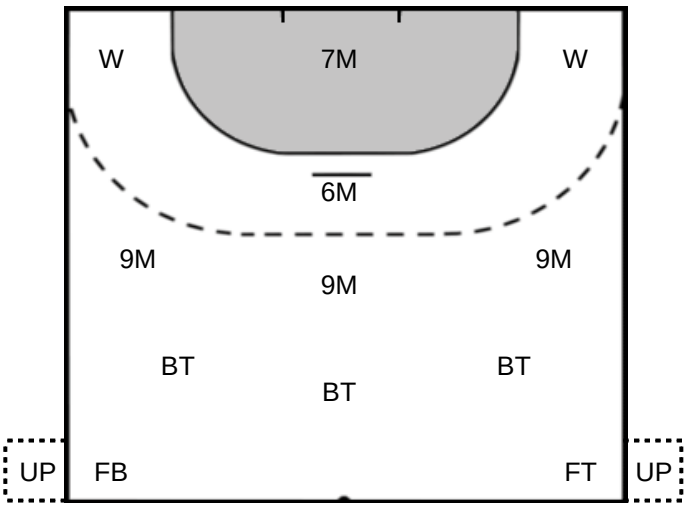

%	Efficiency
Ass.	Assists
Pos.	Position
GC.	Goals conceded
7M	7-metre Shots
W	Wing Shots (Right, Left)
BT	Breakthrough (Right, Center, Left)
FB	Fast Break
6M	6-metre Shots
9M	9-metre Shots (Right, Center, Left)
FT	Free Throw
ST	Steals
BL	Blocks
YC	Yellow Cards
RC	Red Cards
BC	Blue Cards
2m	2 Minute Suspensions
UP	Unassigned Position