ONLINE STATISTICS

2019/20 EHF MEN'S CHAMPIONS LEAGUE GROUP PHASE

EUROPEAN HANDBALL FEDERATION

SG Flensburg-Handewitt vs Paris Saint-Germain HB

29 - 30

(13 - 14)

Match ended: 60:00

GER

FRA

20 M592 R2
029

Referees: Dalibor Jurinovic (CRO), Marko Mrvica (CRO)

Throw-off: 06.11.2019, 19:00
FLENS-Arena, Flensburg / GER

Match Statistics Overview

SG Flensburg-Handewitt (GER)				Paris Saint-Germain HB (FRA)		
Total	1st half	2nd half		2nd half	1st half	**Total**
29	13	16	Goals	16	14	**30**
40	21	19	Shots	26	27	**53**
72%	62%	84%	Shot Percentage	62%	52%	**57%**
0	0	0	Turnovers	0	0	**0**
0	0	0	Rule Technical Fouls	0	0	**0**
72%	62%	84%	Attack Percentage	62%	52%	**57%**
36	17	19	Shots on Goal	22	21	**43**
92%	86%	100%	On Target Percentage	100%	93%	**96%**
13	7	6	Saves	3	4	**7**
30%	33%	27%	GK Save Percentage	16%	24%	**19%**
2	2	0	7m Goals	3	1	**4**
3	3	0	7m Shots	3	1	**4**
66%	66%	0%	7m Percentage	100%	100%	**100%**
0	0	0	Fast Break Goals	0	0	**0**
3	3	0	Powerplay goals	0	0	**0**
0	0	0	Shorthanded goals	0	3	**3**
4	4	3	Most goals in succession	3	4	**4**
3	3	0	Yellow Cards	0	1	**1**
0	0	0	2 min Suspension	0	2	**2**
0	0	0	Red Cards	0	0	**0**
3	1	2	Team Timeouts	1	1	**2**

Match Statistics Shots

SG Flensburg-Handewitt (GER)

Total
Shots (40)

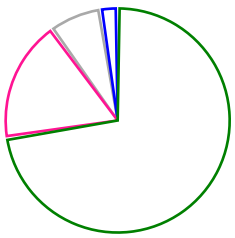

29 [72%]
7 [18%]
3 [8%]
1 [2%]

1st Half
Shots (21)

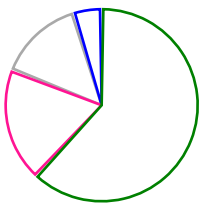

13 [62%]
4 [19%]
3 [14%]
1 [5%]

2nd Half
Shots (19)

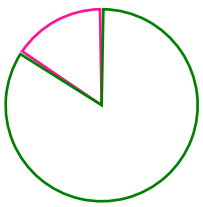

16 [84%]
3 [16%]

Paris Saint-Germain HB (FRA)

Total
Shots (53)

[57%] 30
[25%] 13
[4%] 2
[15%] 8

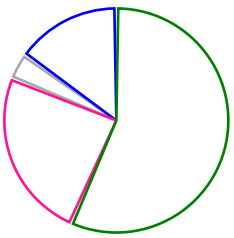

2nd Half
Shots (26)

[62%] 16
[23%] 6
[15%] 4

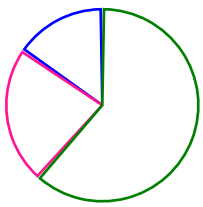

1st Half
Shots (27)

[52%] 14
[26%] 7
[7%] 2
[15%] 4

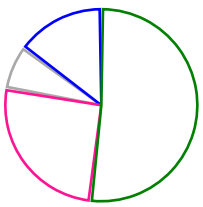

Goals Saves Missed Posts Blocks

Player Statistics: SG Flensburg-Handewitt (GER)

Goalkeeper		Total				All Saves/Shots					
No.	Name	Saves	Shots	%	GC	7M	6M	9M	Wing	BT	FB
1	BURIC Benjamin (BIH)	0	1	0	1	0% (0/1)					
30	BERGERUD Torbjoern Sittrup	13	42	30	29	0% (0/3)	36% (9/25)	44% (4/9)	0% (0/5)		
	TOTALS	**13**	**43**	**30**	**30**	**0% (0/4)**	**36% (9/25)**	**44% (4/9)**	**0% (0/5)**		

Player			Total			All Goals/Shots							Additionals			Punishments		
No.	Name	Pos.	Goals	Shots	%	7M	7M%	6M	9M	Wing	BT	FB	Ass.	ST	BL	YC	2m	RC
1	BURIC Benjamin (BIH)		0	0	0													
4	GOLLA Johannes		3	4	75			3/4						1		1		
6	LIER Marvin (SUI)		0	0	0													
9	GLANDORF Holger		0	0	0													
11	SVAN Lasse (DEN)		0	0	0													
17	JEPPSSON Simon (SWE)		4	6	67			3/4	1/2									
18	JOENDAL Magnus (NOR)		1	2	50	0/1	0%			1/1								
19	STEINHAUSER Marius		6	8	75	2/2	100%	2/2		2/4								
20	VERSTEIJNEN Niels (NED)		0	0	0													
21	HEINL Jacob		0	0	0											1		
22	ZACHARIASSEN Anders (DEN)		2	2	100			2/2								1		
24	GOTTFRIDSSON Jim (SWE)		5	7	71			3/5	2/2									
30	BERGERUD Torbjoern Sittrup		0	0	0													
34	PERSSON Jörn		0	0	0													
55	JURECKI Michal (POL)		2	4	50			1/2	1/2					1				
77	RÖD Magnus Abelvik (NOR)		6	7	86			4/4	2/3									
	Player TOTALS		**29**	**40**	**72**	**2/3**	**66%**	**18/23**	**6/9**	**3/5**				**2**		**3**		

Officials		Punishments		
No.	Name	YC	2m	RC
A	BULT Mark			
B	MACHULLA Maik			
C	KRÄBER Jana			
D	AHNSEL Torsten			
	TEAM			
	TOTALS	**3**		

Player Statistics: Paris Saint-Germain HB (FRA)

Goalkeeper		Total				All Saves/Shots					
No.	Name	Saves	Shots	%	GC	7M	6M	9M	Wing	BT	FB
1	GERARD Vincent	7	31	22	24	33% (1/3)	12% (2/16)	37% (3/8)	25% (1/4)		
12	CORRALES RODAL Rodrigo (ESP)	0	5	0	5		0% (0/4)	0% (0/1)			
	TOTALS	**7**	**36**	**19**	**29**	**33% (1/3)**	**10% (2/20)**	**33% (3/9)**	**25% (1/4)**		

Player			Total			All Goals/Shots							Additionals			Punishments		
No.	Name	Pos.	Goals	Shots	%	7M	7M%	6M	9M	Wing	BT	FB	Ass.	ST	BL	YC	2m	RC
1	GERARD Vincent		0	0	0													
8	SIGURDSSON Gudjon Valur (ISL)		2	3	67					2/3								
10	SAGOSEN Sander (NOR)		4	5	80			4/5								1		
11	KOUNKOUD Benoit		1	1	100				1/1									
12	CORRALES RODAL Rodrigo (ESP)		0	0	0													
18	REMILI Nedim		3	12	25			2/6	1/6									
19	ABALO Luc		3	4	75			1/2		2/2								
20	KEMPF Edouard		0	0	0													
21	SYPRZAK Kamil (POL)		0	0	0												1	
22	KARABATIC Luka		3	5	60			3/5										
23	MORROS DE ARGILA Viran (ESP)		0	0	0													
24	HANSEN Mikkel (DEN)		6	13	46	4/4	100%	1/6	1/2	0/1								
44	KARABATIC Nikola		6	8	75			4/5	2/3								1	
60	EKDAHL DU RIETZ Kim (SWE)		1	1	100			1/1										
99	NAHI Dylan		1	1	100					1/1								
	Player TOTALS		**30**	**53**	**57**	**4/4**	**100%**	**16/30**	**5/12**	**5/7**						**1**	**2**	

Officials		Punishments		
No.	Name	YC	2m	RC
A	GONZALEZ FERNANDEZ Jesus			
B	GONZALEZ GUTIERREZ Raul			
C	DUBOIS Christophe			
D	PATALAGOITY Florian			
	TEAM			
	TOTALS	**1**	**2**	

Play-by-play 1st half

	SG Flensburg-Handewitt (GER)			Paris Saint-Germain HB (FRA)	
		0 - 1		Goal Sagosen, Sander (10)	00:36
				Yellow card Sagosen, Sander (10)	01:17
				Missed shot Sigurdsson (8)	03:13
03:27	Missed shot Steinhauser, Marius (19)				
				Shot Remili, Nedim (18) saved	04:14
05:08	Goal Jurecki, Michal (55)	1 - 1			
05:46	Yellow card Heinl, Jacob (21)				
				Shot Remili, Nedim (18) saved	06:01
				Missed shot Karabatic, Nikola (44)	06:05
07:00	Goal Steinhauser, Marius (19)	2 - 1			
		2 - 2		Goal Karabatic, Nikola (44)	07:09
		2 - 3		Goal Karabatic, Nikola (44)	07:48
08:46	7m Shot Joendal, Magnus (18) saved				
		2 - 4		Goal Karabatic, Nikola (44)	10:19
10:36	Missed shot Jurecki, Michal (55)				
		2 - 5		Goal Karabatic, Nikola (44)	10:54
10:56	Yellow card Golla, Johannes (4)				
11:21	Shot Jurecki, Michal (55) saved				
11:33	Goal Steinhauser, Marius (19)	3 - 5			
				2 minutes suspension Karabatic (44)	11:40
		3 - 6		Goal Sigurdsson, Gudjon Valur (8)	12:07
12:32	Goal Jeppsson, Simon (17)	4 - 6			
		4 - 7		Goal Sigurdsson, Gudjon Valur (8)	13:18
		4 - 8		Goal Sagosen, Sander (10)	14:12
14:24	7m Goal Steinhauser, Marius (19)	5 - 8			
				Shot Abalo, Luc (19) saved	15:26
		5 - 9		Goal Remili, Nedim (18)	15:55
16:05	Goal Gottfridsson, Jim (24)	6 - 9			
16:55	Goal Röd, Magnus Abelvik (77)	7 - 9			
		7 - 10		Goal Karabatic, Nikola (44)	18:14
				Team Timeout	19:08
19:50	Shot Golla, Johannes (4) saved				
		7 - 11		7m Goal Hansen, Mikkel (24)	20:06
21:13	Goal Gottfridsson, Jim (24)	8 - 11			
				Shot Karabatic, Luka (22) saved	21:24
21:54	Shot Gottfridsson, Jim (24) saved				
22:16	Goal Röd, Magnus Abelvik (77)	9 - 11			
				Shot Remili, Nedim (18) saved	23:11
23:23	Goal Zachariassen, Anders (22)	10 - 11			
24:04	Yellow card Zachariassen (22)				
25:01	Goal Röd, Magnus Abelvik (77)	11 - 11			
		11 - 12		Goal Ekdahl du Rietz, Kim (60)	25:42
		11 - 13		Goal Kounkoud, Benoit (11)	26:29
26:48	Team Timeout				
27:02	Missed shot Jeppsson, Simon (17)				

Play-by-play 1st half

SG Flensburg-Handewitt (GER)				Paris Saint-Germain HB (FRA)	
				Shot Hansen, Mikkel (24) saved	27:41
				2' 2 minutes suspension Syprzak (21)	27:55
27:55	7m Goal Steinhauser, Marius (19)	12 - 13			
		12 - 14		Goal Remili, Nedim (18)	29:04
29:36	Goal Joendal, Magnus (18)	13 - 14			
				Shot Remili, Nedim (18) saved	29:59

Play-by-play 2nd half

	SG Flensburg-Handewitt (GER)			Paris Saint-Germain HB (FRA)	
30:40	Goal Röd, Magnus Abelvik (77)	14 - 14			
		14 - 15		Goal Abalo, Luc (19)	30:49
31:38	Goal Steinhauser, Marius (19)	15 - 15			
		15 - 16		Goal Abalo, Luc (19)	32:14
32:50	Goal Gottfridsson, Jim (24)	16 - 16			
		16 - 17		Goal Sagosen, Sander (10)	33:02
33:40	Goal Gottfridsson, Jim (24)	17 - 17			
		17 - 18		Goal Karabatic, Luka (22)	33:50
		17 - 19		Goal Abalo, Luc (19)	34:05
		17 - 20		Goal Karabatic, Luka (22)	35:35
36:14	Goal Röd, Magnus Abelvik (77)	18 - 20			
		18 - 21		Goal Karabatic, Luka (22)	36:24
		18 - 22		Goal Sagosen, Sander (10)	38:35
				Shot Karabatic, Luka (22) saved	39:15
39:24	Team Timeout	TTO			
40:03	Goal Golla, Johannes (4)	19 - 22			
				Shot Hansen, Mikkel (24) saved	41:02
41:57	Shot Steinhauser, Marius (19) saved				
		19 - 23	7	7m Goal Hansen, Mikkel (24)	42:27
				Shot Remili, Nedim (18) saved	43:59
44:29	Goal Golla, Johannes (4)	20 - 23			
45:14	Goal Gottfridsson, Jim (24)	21 - 23			
45:58	Goal Jeppsson, Simon (17)	22 - 23			
		22 - 24		Goal Hansen, Mikkel (24)	46:36
46:52	Goal Golla, Johannes (4)	23 - 24			
		23 - 25		Goal Nahi, Dylan (99)	47:43
48:35	Goal Jeppsson, Simon (17)	24 - 25			
		24 - 26		Goal Remili, Nedim (18)	48:45
49:17	Goal Jeppsson, Simon (17)	25 - 26			
		25 - 27		Goal Karabatic, Nikola (44)	49:52
				Shot Remili, Nedim (18) saved	52:18
52:39	Goal Steinhauser, Marius (19)	26 - 27			
53:17	Goal Jurecki, Michal (55)	27 - 27			
			TTO	Team Timeout	53:22
		27 - 28	7	7m Goal Hansen, Mikkel (24)	53:37
55:10	Shot Jeppsson, Simon (17) saved				
				Shot Hansen, Mikkel (24) saved	56:36
		27 - 29		Goal Hansen, Mikkel (24)	56:57
57:05	Goal Röd, Magnus Abelvik (77)	28 - 29			
				Shot Hansen, Mikkel (24) saved	57:41
58:15	Goal Zachariassen, Anders (22)	29 - 29			
		29 - 30	7	7m Goal Hansen, Mikkel (24)	59:05
59:29	Team Timeout	TTO			
59:57	Shot Röd, Magnus Abelvik (77) saved				

Team Statistics Attack

SG Flensburg-Handewitt (GER)

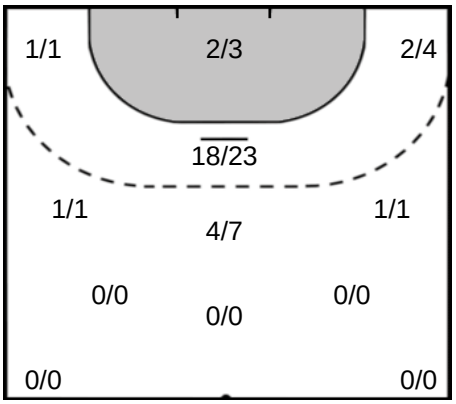

Paris Saint-Germain HB (FRA)

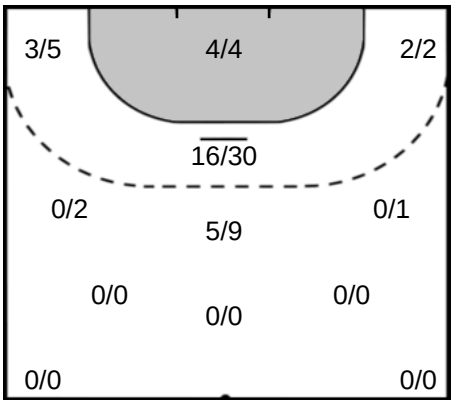

19 STEINHAUSER Marius

Goals: 6
Shots: 8
75 %

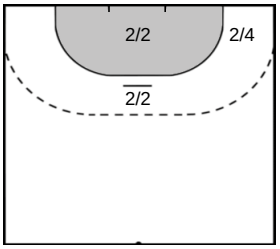

77 RÖD Magnus Abelvik

Goals: 6
Shots: 7
85 %

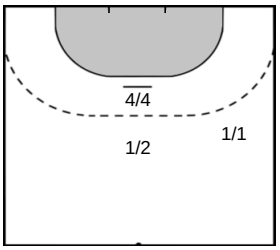

24 GOTTFRIDSSON Jim

Goals: 5
Shots: 7
71 %

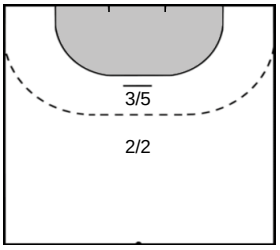

17 JEPPSSON Simon

Goals: 4
Shots: 6
66 %

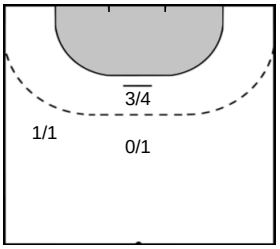

HANSEN Mikkel 24

Goals: 6
Shots: 13
46 %

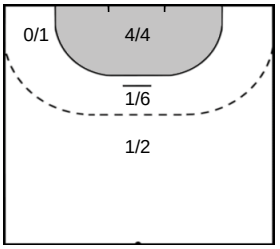

REMILI Nedim 18

Goals: 3
Shots: 12
25 %

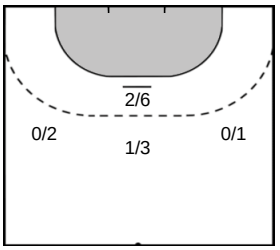

KARABATIC Nikola 44

Goals: 6
Shots: 8
75 %

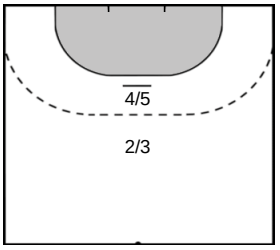

SAGOSEN Sander 10

Goals: 4
Shots: 5
80 %

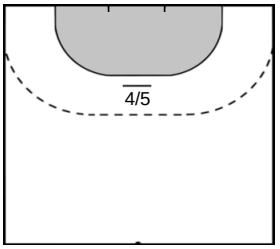

Team Statistics Attack

SG Flensburg-Handewitt (GER)

4 GOLLA Johannes

Goals: 3
Shots: 4
75 %

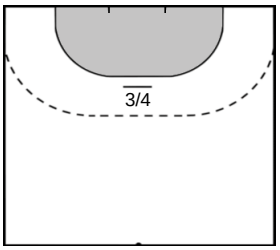

55 JURECKI Michal

Goals: 2
Shots: 4
50 %

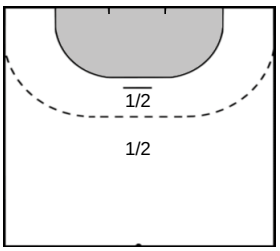

22 ZACHARIASSEN Anders

Goals: 2
Shots: 2
100 %

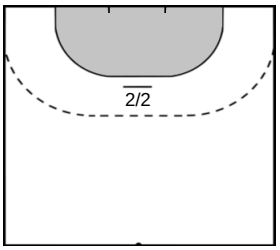

18 JOENDAL Magnus

Goals: 1
Shots: 2
50 %

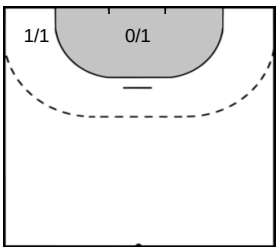

Paris Saint-Germain HB (FRA)

KARABATIC Luka 22

Goals: 3
Shots: 5
60 %

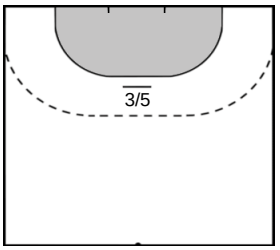

ABALO Luc 19

Goals: 3
Shots: 4
75 %

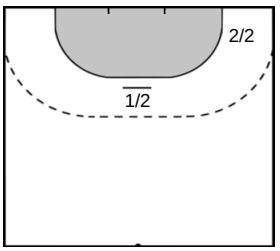

SIGURDSSON Gudjon Valur 8

Goals: 2
Shots: 3
66 %

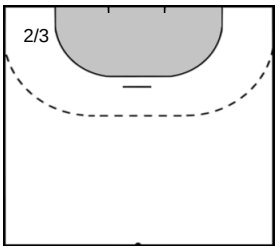

KOUNKOUD Benoit 11

Goals: 1
Shots: 1
100 %

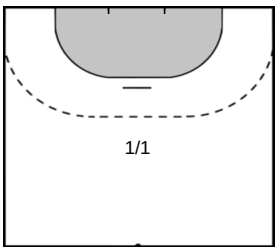

EKDAHL DU RIETZ Kim 60

Goals: 1
Shots: 1
100 %

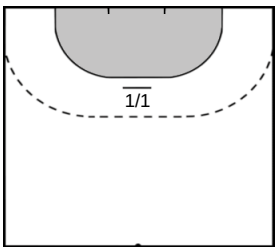

Team Statistics Attack

SG Flensburg-Handewitt (GER)	Paris Saint-Germain HB (FRA)

NAHI Dylan **99**

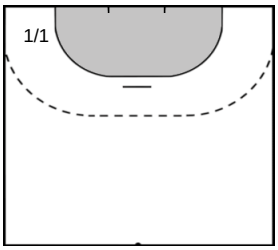

Goals: 1
Shots: 1
100 %

Goalkeeper Statistics

SG Flensburg-Handewitt (GER)

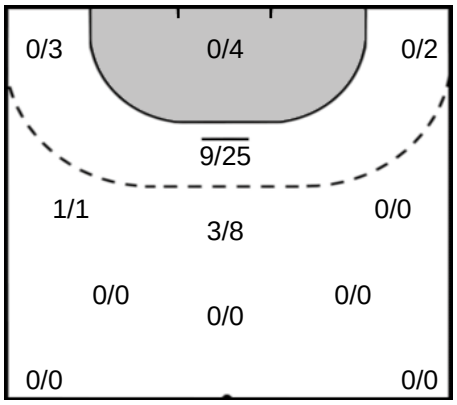

30 BERGERUD Torbjoern Sittrup

Saves: 13
Shots: 42
30 %

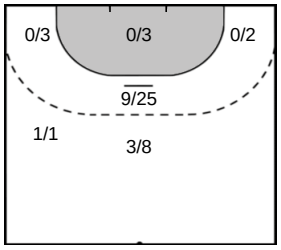

1 BURIC Benjamin

Saves: 0
Shots: 1
0 %

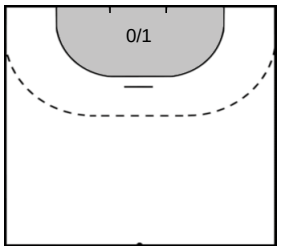

Paris Saint-Germain HB (FRA)

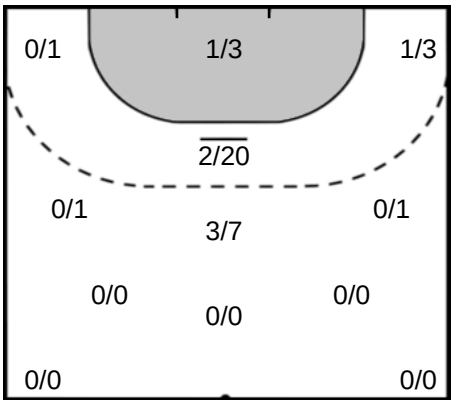

GERARD Vincent 1

Saves: 7
Shots: 31
22 %

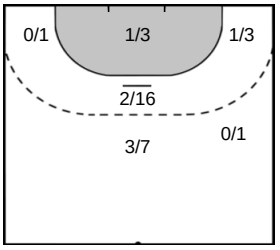

CORRALES RODAL Rodrigo 12

Saves: 0
Shots: 5
0 %

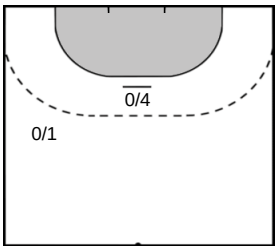

Legend

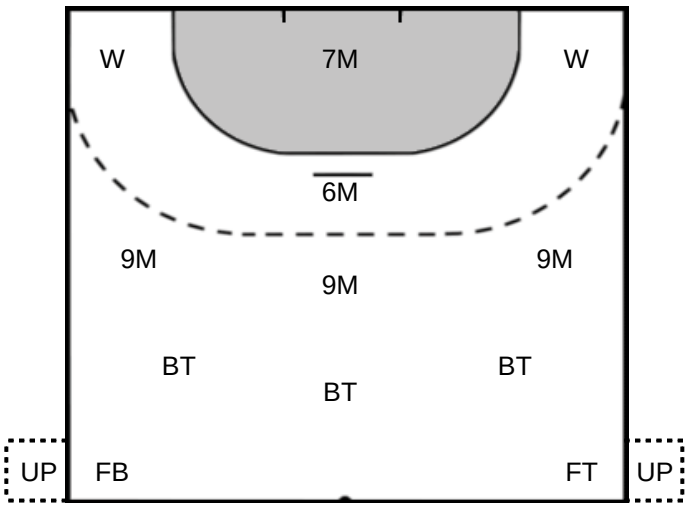

%	Efficiency
Ass.	Assists
Pos.	Position
GC.	Goals conceded
7M	7-metre Shots
W	Wing Shots (Right, Left)
BT	Breakthrough (Right, Center, Left)
FB	Fast Break
6M	6-metre Shots
9M	9-metre Shots (Right, Center, Left)
FT	Free Throw
ST	Steals
BL	Blocks
YC	Yellow Cards
RC	Red Cards
BC	Blue Cards
2m	2 Minute Suspensions
UP	Unassigned Position