Odense HC vs Kobenhavn Handball
25 - 23
(13 - 11)

Match ended: 60:00

DEN | DEN

19 W517 R4
015

Referees: Viktorija Kijauskaite (LTU), Ausra Zaliene (LTU)

Throw-off: 02.03.2019, 14:30
Odense Idraetshal, Odense / DEN

Match Statistics Overview

Odense HC (DEN)				Kobenhavn Handball (DEN)		
Total	1st half	2nd half		2nd half	1st half	**Total**
25	13	12	Goals	12	11	**23**
47	25	22	Shots	26	23	**49**
53%	52%	55%	Shot Percentage	46%	48%	**47%**
0	0	0	Turnovers	0	0	**0**
0	0	0	Rule Technical Fouls	0	0	**0**
53%	52%	55%	Attack Percentage	46%	48%	**47%**
37	20	17	Shots on Goal	21	16	**37**
87%	88%	86%	On Target Percentage	88%	74%	**82%**
14	5	9	Saves	5	7	**12**
38%	31%	43%	GK Save Percentage	29%	35%	**32%**
4	2	2	7m Goals	1	1	**2**
4	2	2	7m Shots	2	2	**4**
100%	100%	100%	7m Percentage	50%	50%	**50%**
0	0	0	Fast Break Goals	0	0	**0**
3	0	3	Powerplay goals	2	0	**2**
0	0	0	Shorthanded goals	0	0	**0**
4	4	3	Most goals in succession	4	3	**4**
2	2	0	Yellow Cards	0	3	**3**
1	0	1	2 min Suspension	3	0	**3**
0	0	0	Red Cards	0	0	**0**
3	1	2	Team Timeouts	2	1	**3**

Match Statistics Shots

Odense HC (DEN)

Total
Shots (47)

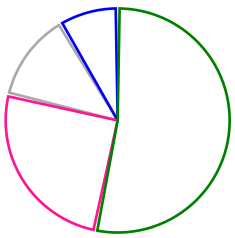

25	[53%]	Goals
12	[26%]	Saves
6	[13%]	Missed
4	[9%]	Blocks

1st Half
Shots (25)

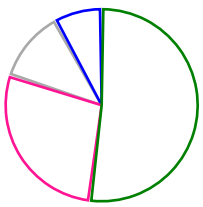

13	[52%]	Goals
7	[28%]	Saves
3	[12%]	Missed
2	[8%]	Blocks

2nd Half
Shots (22)

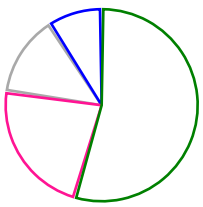

12	[55%]	Goals
5	[23%]	Saves
3	[14%]	Missed
2	[9%]	Blocks

Kobenhavn Handball (DEN)

Total
Shots (49)

[47%]	23	Goals
[29%]	14	Saves
[18%]	9	Missed
[2%]	1	Posts
[4%]	2	Blocks

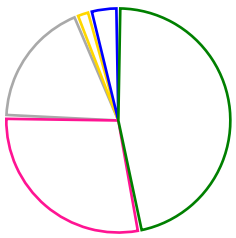

2nd Half
Shots (26)

[46%]	12	Goals
[35%]	9	Saves
[12%]	3	Missed
[4%]	1	Posts
[4%]	1	Blocks

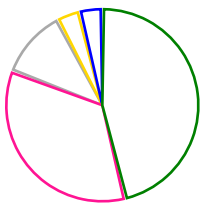

1st Half
Shots (23)

[48%]	11	Goals
[22%]	5	Saves
[26%]	6	Missed
[4%]	1	Blocks

Goals Saves Missed Posts Blocks

Player Statistics: Odense HC (DEN)

Goalkeeper	Total				All Saves/Shots					
No. Name	Saves	Shots	%	GC	7M	6M	9M	Wing	BT	FB
33 WESTER Tess (NED)	14	35	40	21	33% (1/3)	20% (3/15)	58% (10/17)			
TOTALS	**14**	**35**	**40**	**21**	**33% (1/3)**	**20% (3/15)**	**58% (10/17)**			

Player		Total			All Goals/Shots							Additionals			Punishments		
No. Name	Pos.	Goals	Shots	%	7M	7M%	6M	9M	Wing	BT	FB	Ass.	ST	BL	YC	2m	RC
3 BÆKHØJ Suzanne Ninna Liessi		0	1	0			0/1										
6 KYNDBOEL Freja Cohrt		4	4	100				1/1	3/3								
7 MADSEN Susanne Astrup		4	10	40			2/6	2/4							1		
8 BAKKERUD Ingvild Kristiansen		2	7	29			0/3	2/4									
10 DA SILVA QUINTINO Jessica (BRA)		1	1	100					1/1							1	
13 SCHAEFER Mathilde Dahl		2	5	40			1/2	1/3									
18 LARSEN Kamilla Birkedal		0	0	0													
19 HALD Sara Trier		0	0	0													
25 JENSEN Trine Østergaard		5	6	83	4/4	100%	1/1		0/1								
27 OFFENDAL Nadia		0	0	0													
32 HØJLUND Mie Enggrob		4	9	44			4/7	0/2									
33 WESTER Tess (NED)		0	0	0													
36 HEINDAHL Kathrine Brothmann		3	4	75			3/4								1		
Player TOTALS		**25**	**47**	**53**	**4/4**	**100%**	**11/24**	**6/14**	**4/5**						**2**	**1**	

Officials		Punishments		
No. Name		YC	2m	RC
A PYTLICK Jan				
B OLSEN Bo Rudgaard				
C SUNESEN Gitte				
D GREVE Anja David				
TEAM				
TOTALS		**2**	**1**	

Player Statistics: Kobenhavn Handball (DEN)

Goalkeeper		Total				All Saves/Shots					
No.	Name	Saves	Shots	%	GC	7M	6M	9M	Wing	BT	FB
1	BUNDSEN Johanna (SWE)	7	22	31	15	0% (0/2)	36% (4/11)	28% (2/7)	50% (1/2)		
89	SANDO Emliy Stang (NOR)	5	16	31	11	0% (0/2)	42% (3/7)	50% (2/4)	0% (0/3)		
	TOTALS	**12**	**38**	**31**	**26**	**0% (0/4)**	**38% (7/18)**	**36% (4/11)**	**20% (1/5)**		

Player			Total			All Goals/Shots							Additionals			Punishments		
No.	Name	Pos.	Goals	Shots	%	7M	7M%	6M	9M	Wing	BT	FB	Ass.	ST	BL	YC	2m	RC
1	BUNDSEN Johanna (SWE)		0	0	0													
3	FONS Louise		2	4	50	2/3	66%	0/1										
5	BLOHM Linn (SWE)		2	4	50			2/3	0/1							1		
6	MEYER Annika		0	0	0													
7	BJOERNSEN Line (NOR)		0	0	0													
9	NÜSSER Larissa (NED)		0	0	0													
14	NIELSEN Mai Kragballe		4	9	44	0/1	0%	2/2	2/6									
15	ALM Jenny (SWE)		3	7	43			1/2	2/5									
16	MILLING Amalie		0	0	0													
18	LYKKEGAARD Maria Schmidt		1	1	100			1/1								1		
19	BONT Debbie (NED)		1	1	100				1/1								2	
20	DORNONVILLE DE LA COUR Anne		3	11	27			3/5	0/6									
21	DULFER Kelly (NED)		6	9	67			2/4	4/5					4			1	
22	BLOMSTRAND Hanna (SWE)		1	3	33			1/1	0/2					1		1		
34	HANSEN Andrea Ulrikka Aagot		0	0	0													
89	SANDO Emliy Stang (NOR)		0	0	0													
	Player TOTALS		**23**	**49**	**47**	**2/4**	**50%**	**12/19**	**9/26**					**5**		**3**	**3**	

Officials			Punishments		
No.	Name		YC	2m	RC
A	MOGENSEN Claus Leth				
B	KÖHLER Christian				
C	SCHULTZ MOLLER Marie				
D	CHRISTOPHERSEN Mark				
	TEAM				
	TOTALS		**3**	**3**	

Play-by-play 1st half

	Odense HC (DEN)			Kobenhavn Handball (DEN)	
01:17	Shot Madsen (7) saved				
02:02	Goal Højlund, Mie Enggrob (32)	1 - 0			
			Missed shot Alm, Jenny (15)	02:16
02:27	Shot Højlund (32) saved				
		1 - 1	Goal Dulfer, Kelly (21)	03:00
03:09	Yellow card Madsen (7)				
03:31	Shot Bakkerud (8) saved				
			Shot Nr. 20 saved	03:43
		1 - 2	Goal Blomstrand, Hanna (22)	04:24
05:06	Goal Da Silva Quintino, Jessica (10)	2 - 2		
		2 - 3	Goal Dornonville de la Cour (20)	05:17
05:50	Shot Madsen (7) saved			
		2 - 4	Goal Dulfer, Kelly (21)	06:06
			Shot Fons, Louise (3) saved	06:51
07:51	Yellow card Heindahl (36)			
		2 - 5	7m Goal Fons, Louise (3)	07:51
08:54	Goal Heindahl (36)	3 - 5		
		3 - 6	Goal Alm, Jenny (15)	09:03
09:16	Shot Bakkerud (8) saved			
09:23	Team Timeout			
			Yellow card Blohm, Linn (5)	10:07
10:07	7m Goal Jensen (25)	4 - 6		
			Missed shot Blohm, Linn (5)	11:06
11:38	Goal Kyndboel, Freja Cohrt (6)	5 - 6		
			Missed shot Nr. 20	12:24
13:10	Goal Kyndboel, Freja Cohrt (6)	6 - 6		
			Missed shot Dulfer, Kelly (21)	14:03
14:14	Goal Madsen, Susanne Astrup (7)	7 - 6		
		7 - 7	Goal Dornonville de la Cour (20)	15:08
		7 - 8	Goal Dulfer, Kelly (21)	15:49
16:36	Missed shot Madsen (7)			
			Missed shot Dulfer, Kelly (21)	17:13
17:49	Goal Madsen, Susanne Astrup (7)	8 - 8		
18:50	Goal Schaefer, Mathilde Dahl (13)	9 - 8		
			Team Timeout	19:24
		9 - 9	Goal Dornonville de la Cour (20)	20:01
20:36	Goal Schaefer, Mathilde Dahl (13)	10 - 9		
			Yellow card Lykkegaard (18)	20:45
21:13	Goal Madsen, Susanne Astrup (7)	11 - 9		
			Missed shot Dulfer, Kelly (21)	21:26
22:28	Shot Schaefer (13) saved			
			7m Shot Nielsen (14) saved	22:42
23:35	Missed shot Schaefer (13)			
			Shot Blomstrand, Hanna (22) saved	24:13
			Shot Nielsen (14) saved	24:55

Play-by-play 1st half

Odense HC (DEN)			Kobenhavn Handball (DEN)		
27:00	Missed shot Bækhøj (3)				
		11 - 10		Goal Lykkegaard (18)	27:13
28:08	Shot Jensen (25) saved				
29:04	Goal Højlund, Mie Enggrob (32)	12 - 10			
		12 - 11		Goal Nielsen, Mai Kragballe (14)	29:40
				Yellow card Blomstrand, Hanna (22)	29:56
29:56	7m Goal Jensen (25)	13 - 11			

Play-by-play 2nd half

	Odense HC (DEN)			Kobenhavn Handball (DEN)	
				Missed shot Nr. 20	31:08
		13 - 12		7m Goal Fons, Louise (3)	32:21
33:19	Missed shot Højlund (32)				
33:28	2 minutes suspension Nr. 10				
		13 - 13		Goal Dulfer, Kelly (21)	34:34
35:07	Missed shot Madsen (7)				
		13 - 14		Goal Bont, Debbie (19)	35:15
36:14	Goal Kyndboel, Freja Cohrt (6)	14 - 14			
				Shot Alm, Jenny (15) saved	36:27
36:31	Goal Kyndboel, Freja Cohrt (6)	15 - 14			
				2 minutes suspension Bont (19)	37:13
				Shot Nr. 20 saved	37:39
38:10	Goal Bakkerud (8)	16 - 14			
39:27	Shot Højlund (32) saved				
		16 - 15		Goal Dulfer, Kelly (21)	39:35
40:10	Shot Madsen (7) saved				
		16 - 16		Goal Nielsen, Mai Kragballe (14)	41:07
		16 - 17		Goal Nielsen, Mai Kragballe (14)	42:09
		16 - 18		Goal Nielsen, Mai Kragballe (14)	43:19
43:28	Team Timeout				
43:49	Shot Bakkerud (8) saved				
				Shot Nr. 20 saved	44:24
				Shot Nr. 20 saved	44:40
45:16	Goal Højlund, Mie Enggrob (32)	17 - 18			
				Shot Nielsen (14) saved	46:29
				2 minutes suspension Dulfer (21)	47:17
47:17	7m Goal Jensen (25)	18 - 18			
				7m Shot on post Fons, Louise (3)	48:01
48:38	Shot Højlund (32) saved				
		18 - 19		Goal Alm, Jenny (15)	49:19
49:52	Goal Madsen, Susanne Astrup (7)	19 - 19			
				Shot Blomstrand, Hanna (22) saved	50:20
50:30	Goal Heindahl (36)	20 - 19			
		20 - 20		Goal Alm, Jenny (15)	50:41
51:09	Shot Bakkerud (8) saved				
		20 - 21		Goal Blohm, Linn (5)	51:25
				Team Timeout	52:49
53:43	Goal Jensen, Trine Østergaard (25)	21 - 21			
		21 - 22		Goal Blohm, Linn (5)	53:52
54:35	Goal Højlund, Mie Enggrob (32)	22 - 22			
		22 - 23		Goal Dulfer, Kelly (21)	54:44
				Shot Blohm, Linn (5) saved	55:24
				Shot Nielsen (14) saved	56:35
				2 minutes suspension Bont (19)	56:47
56:47	7m Goal Jensen (25)	23 - 23			

Play-by-play 2nd half

	Odense HC (DEN)			Kobenhavn Handball (DEN)	
				Missed shot Nr. 20	57:28
				Missed shot Nielsen (14)	57:56
58:35	Missed shot Heindahl (36)				
				TTO Team Timeout	58:53
				Shot Nr. 20 saved	59:08
59:26	Team Timeout	TTO			
59:39	Goal Bakkerud (8)		24 - 23		
59:59	Goal Heindahl (36)		25 - 23		

Team Statistics Attack

Odense HC (DEN)

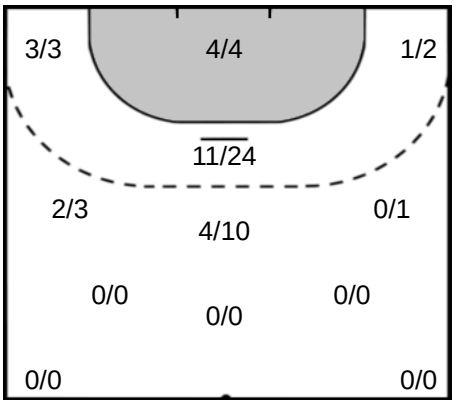

Kobenhavn Handball (DEN)

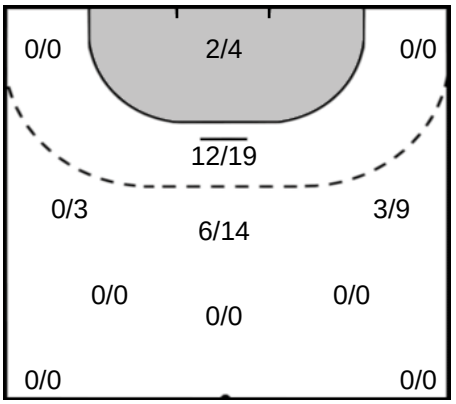

7 MADSEN Susanne Astrup

Goals: 4
Shots: 10
40 %

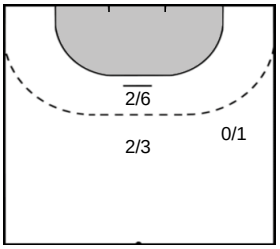

20 DORNONVILLE DE LA COUR Anne Cecilie

Goals: 3
Shots: 11
27 %

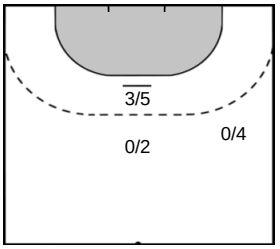

32 HØJLUND Mie Enggrob

Goals: 4
Shots: 9
44 %

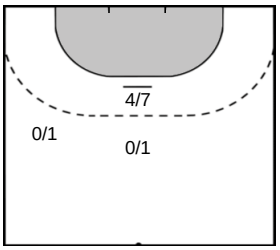

21 DULFER Kelly

Goals: 6
Shots: 9
66 %

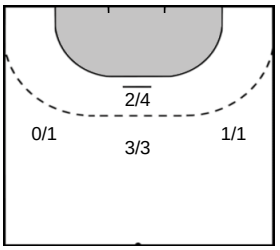

8 BAKKERUD Ingvild Kristiansen

Goals: 2
Shots: 7
28 %

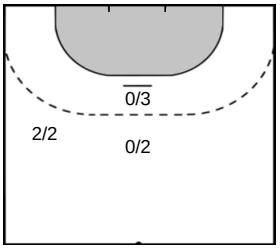

14 NIELSEN Mai Kragballe

Goals: 4
Shots: 9
44 %

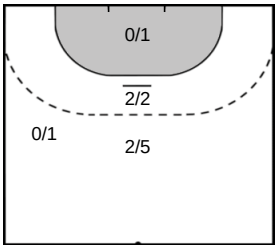

25 JENSEN Trine Østergaard

Goals: 5
Shots: 6
83 %

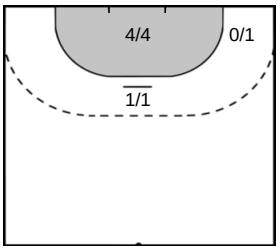

15 ALM Jenny

Goals: 3
Shots: 7
42 %

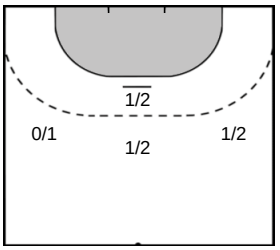

Team Statistics Attack

Odense HC (DEN)	Kobenhavn Handball (DEN)

13 SCHAEFER Mathilde Dahl

Goals: 2
Shots: 5
40 %

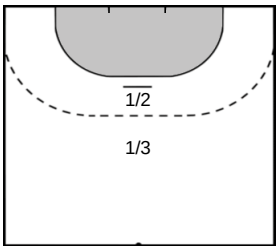

6 KYNDBOEL Freja Cohrt

Goals: 4
Shots: 4
100 %

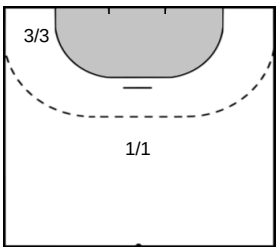

36 HEINDAHL Kathrine Brothmann

Goals: 3
Shots: 4
75 %

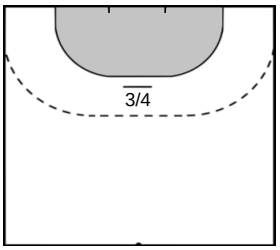

10 DA SILVA QUINTINO Jessica

Goals: 1
Shots: 1
100 %

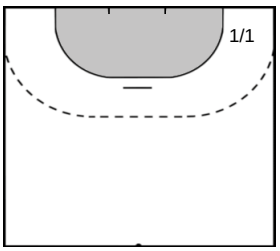

3 BÆKHØJ Suzanne Ninna Liessi

Goals: 0
Shots: 1
0 %

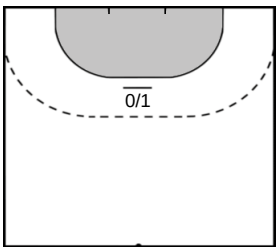

FONS Louise 3

Goals: 2
Shots: 4
50 %

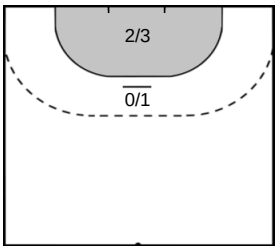

BLOHM Linn 5

Goals: 2
Shots: 4
50 %

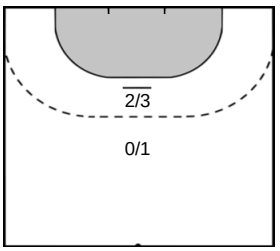

BLOMSTRAND Hanna 22

Goals: 1
Shots: 3
33 %

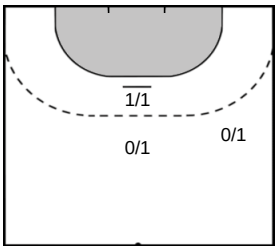

LYKKEGAARD Maria Schmidt 18

Goals: 1
Shots: 1
100 %

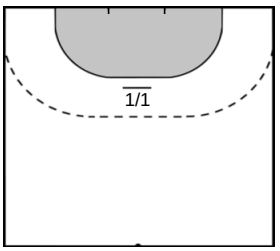

BONT Debbie 19

Goals: 1
Shots: 1
100 %

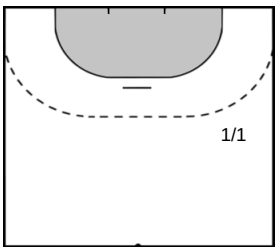

Goalkeeper Statistics

Odense HC (DEN)

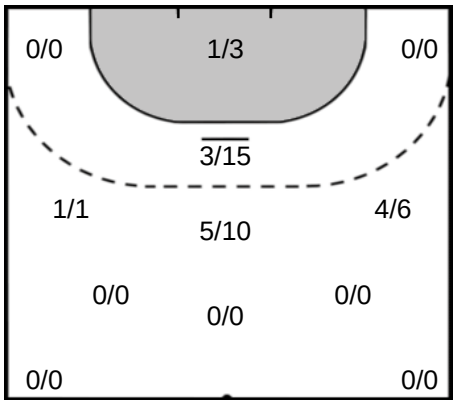

33 WESTER Tess

Saves: 14
Shots: 35
40 %

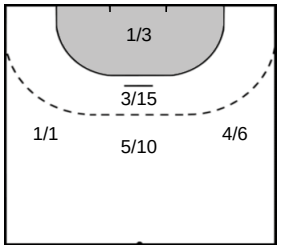

Kobenhavn Handball (DEN)

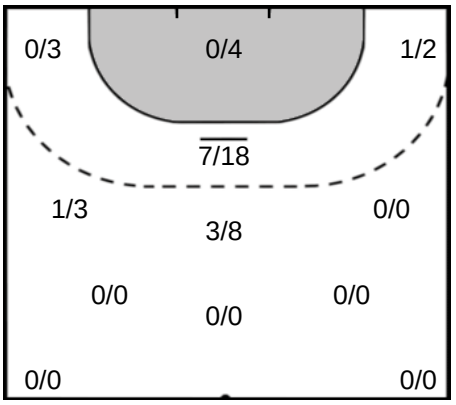

BUNDSEN Johanna 1

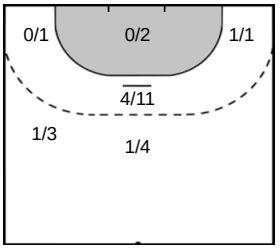

Saves: 7
Shots: 22
31 %

SANDO Emliy Stang 89

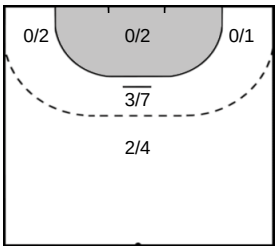

Saves: 5
Shots: 16
31 %

Legend

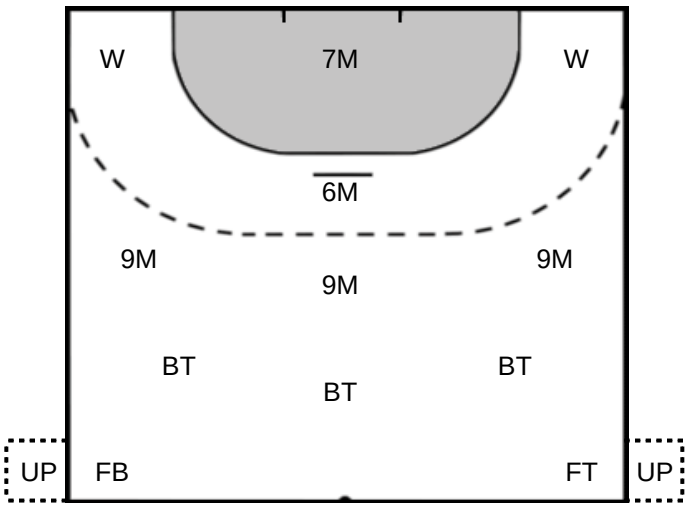

%	Efficiency
Ass.	Assists
Pos.	Position
GC.	Goals conceded
7M	7-metre Shots
W	Wing Shots (Right, Left)
BT	Breakthrough (Right, Center, Left)
FB	Fast Break
6M	6-metre Shots
9M	9-metre Shots (Right, Center, Left)
FT	Free Throw
ST	Steals
BL	Blocks
YC	Yellow Cards
RC	Red Cards
BC	Blue Cards
2m	2 Minute Suspensions
UP	Unassigned Position