



HUN

19 W517 R2  
031**Györi Audi ETO KC vs Thüringer HC****31 - 28****(19 - 15)**

Match ended: 60:00



GER

Throw-off: 05.11.2018, 19:00  
Audi Arena Győr, Győr / HUN

Referees: Tatjana Prastalo (BIH), Vesna Balvan (BIH)

**Match Statistics Overview**

| Györi Audi ETO KC (HUN) |          |          | Thüringer HC (GER)       |          |       |             |
|-------------------------|----------|----------|--------------------------|----------|-------|-------------|
| Total                   | 1st half | 2nd half | 2nd half                 | 1st half | Total |             |
| <b>31</b>               | 19       | 12       | Goals                    | 13       | 15    | <b>28</b>   |
| <b>57</b>               | 33       | 24       | Shots                    | 27       | 33    | <b>60</b>   |
| <b>54%</b>              | 58%      | 50%      | Shot Percentage          | 48%      | 45%   | <b>47%</b>  |
| <b>0</b>                | 0        | 0        | Turnovers                | 0        | 0     | <b>0</b>    |
| <b>0</b>                | 0        | 0        | Rule Technical Fouls     | 0        | 0     | <b>0</b>    |
| <b>54%</b>              | 58%      | 50%      | Attack Percentage        | 48%      | 45%   | <b>47%</b>  |
| <b>48</b>               | 28       | 20       | Shots on Goal            | 21       | 28    | <b>49</b>   |
| <b>84%</b>              | 85%      | 83%      | On Target Percentage     | 78%      | 85%   | <b>82%</b>  |
| <b>19</b>               | 12       | 7        | Saves                    | 6        | 9     | <b>15</b>   |
| <b>40%</b>              | 44%      | 35%      | GK Save Percentage       | 33%      | 32%   | <b>33%</b>  |
| <b>4</b>                | 4        | 0        | 7m Goals                 | 0        | 3     | <b>3</b>    |
| <b>7</b>                | 4        | 3        | 7m Shots                 | 0        | 3     | <b>3</b>    |
| <b>57%</b>              | 100%     | 0%       | 7m Percentage            | 0%       | 100%  | <b>100%</b> |
| <b>1</b>                | 0        | 0        | Fast Break Goals         | 0        | 0     | <b>0</b>    |
| <b>5</b>                | 1        | 4        | Powerplay goals          | 0        | 0     | <b>0</b>    |
| <b>0</b>                | 0        | 0        | Shorthanded goals        | 2        | 0     | <b>2</b>    |
| <b>4</b>                | 4        | 3        | Most goals in succession | 4        | 3     | <b>4</b>    |
| <b>4</b>                | 4        | 0        | Yellow Cards             | 1        | 3     | <b>4</b>    |
| <b>1</b>                | 1        | 0        | 2 min Suspension         | 2        | 2     | <b>4</b>    |
| <b>0</b>                | 0        | 0        | Red Cards                | 0        | 0     | <b>0</b>    |
| <b>3</b>                | 1        | 2        | Team Timeouts            | 2        | 1     | <b>3</b>    |



### Match Statistics Shots

#### Györi Audi ETO KC (HUN)

#### Thüringer HC (GER)

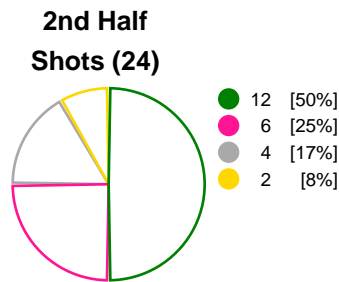
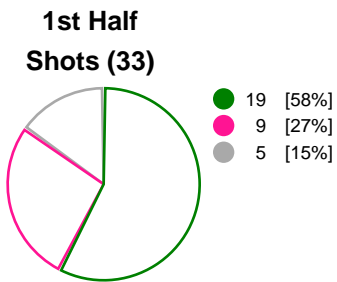
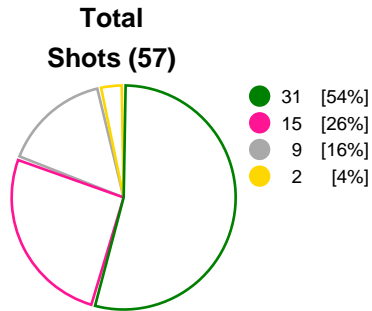

● Goals ● Saves ● Missed ● Posts ● Blocks

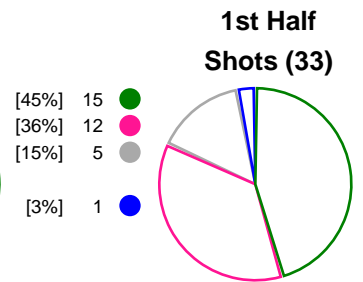
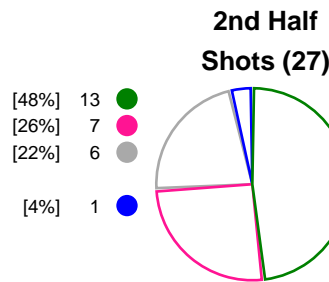
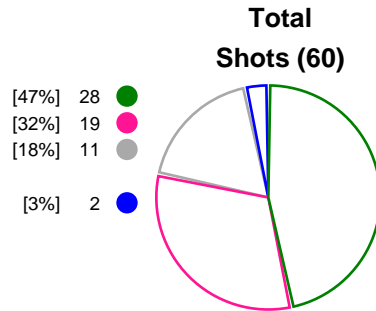

## Player Statistics: Györi Audi ETO KC (HUN)

| Goalkeeper                   | Total     |           |           |           | All Saves/Shots |                   |                    |                   |    |    |
|------------------------------|-----------|-----------|-----------|-----------|-----------------|-------------------|--------------------|-------------------|----|----|
| No. Name                     | Saves     | Shots     | %         | GC        | 7M              | 6M                | 9M                 | Wing              | BT | FB |
| 12 LEYNAUD Amandine Suzanne  | 3         | 5         | 60        | 2         |                 | 50% (1/2)         | 0% (0/1)           | 100% (2/2)        |    |    |
| 73 KISS Eva                  | 8         | 20        | 40        | 12        | 0% (0/2)        | 12% (1/8)         | 62% (5/8)          | 100% (2/2)        |    |    |
| 85 GRIMSBØ Kari Aalvik (NOR) | 8         | 21        | 38        | 13        | 0% (0/1)        | 18% (2/11)        | 62% (5/8)          | 100% (1/1)        |    |    |
| <b>TOTALS</b>                | <b>19</b> | <b>46</b> | <b>41</b> | <b>27</b> | <b>0% (0/3)</b> | <b>19% (4/21)</b> | <b>58% (10/17)</b> | <b>100% (5/5)</b> |    |    |

| Player                            | Total |           |           |           | All Goals/Shots |            |              |             |             |    |            | Additional |          |    | Punishments |          |    |
|-----------------------------------|-------|-----------|-----------|-----------|-----------------|------------|--------------|-------------|-------------|----|------------|------------|----------|----|-------------|----------|----|
| No. Name                          | Pos.  | Goals     | Shots     | %         | 7M              | 7M%        | 6M           | 9M          | Wing        | BT | FB         | Ass.       | ST       | BL | YC          | 2m       | RC |
| 3 KNEDLIKOVA Jana (CZE)           |       | 3         | 4         | 75        |                 |            | 1/1          |             | 2/3         |    |            |            |          |    |             |          |    |
| 4 AFENTALER Sara                  |       | 0         | 0         | 0         |                 |            |              |             |             |    |            |            |          |    |             |          |    |
| 6 VARGA Emöke                     |       | 0         | 0         | 0         |                 |            |              |             |             |    |            |            |          |    |             |          |    |
| 7 BRATTSET Kari Skaar (NOR)       |       | 4         | 6         | 67        |                 |            | 4/6          |             |             |    |            |            |          |    |             |          |    |
| 8 HANSEN Anne Mette (DEN)         |       | 6         | 10        | 60        |                 |            | 6/8          | 0/2         |             |    |            |            |          |    |             |          | 1  |
| 12 LEYNAUD Amandine Suzanne       |       | 0         | 0         | 0         |                 |            |              |             |             |    |            |            |          |    |             |          |    |
| 13 GÖRBICZ Anita                  |       | 1         | 3         | 33        | 0/1             | 0%         |              | 1/1         | 0/1         |    |            |            |          |    |             |          |    |
| 15 OFTEDAL Stine Bredal (NOR)     |       | 5         | 7         | 71        | 2/3             | 66%        | 2/3          | 1/1         |             |    |            |            |          |    |             |          | 1  |
| 18 AMORIM TALESKA Eduarda Idalina |       | 3         | 6         | 50        |                 |            | 0/2          | 3/4         |             |    |            |            |          |    |             |          | 1  |
| 21 KRISTIANSEN Veronica Egebakken |       | 2         | 5         | 40        |                 |            | 1/3          | 1/2         |             |    |            |            |          |    |             |          |    |
| 27 GROOT Cornelia Nycke (NED)     |       | 4         | 9         | 44        | 2/3             | 66%        | 1/1          | 0/4         |             |    | 1/1        |            |          |    |             |          |    |
| 32 FODOR Csenge                   |       | 0         | 2         | 0         |                 |            |              |             | 0/2         |    |            |            |          |    |             |          | 1  |
| 33 BODI Bernadett                 |       | 2         | 3         | 67        |                 |            | 1/1          | 1/2         |             |    |            |            | 1        |    |             |          |    |
| 57 PUHALAK Szidonia               |       | 1         | 2         | 50        |                 |            |              |             | 1/2         |    |            |            |          |    |             |          |    |
| 73 KISS Eva                       |       | 0         | 0         | 0         |                 |            |              |             |             |    |            |            |          |    |             |          |    |
| 85 GRIMSBØ Kari Aalvik (NOR)      |       | 0         | 0         | 0         |                 |            |              |             |             |    |            |            |          |    |             |          |    |
| UNASSIGNED                        |       | 0         | 0         | 0         |                 |            |              |             |             |    |            |            |          |    |             |          | 1  |
| <b>Player TOTALS</b>              |       | <b>31</b> | <b>57</b> | <b>54</b> | <b>4/7</b>      | <b>57%</b> | <b>16/25</b> | <b>6/14</b> | <b>4/10</b> |    | <b>1/1</b> |            | <b>1</b> |    | <b>4</b>    | <b>1</b> |    |

| Officials        | Punishments |          |    |
|------------------|-------------|----------|----|
| No. Name         | YC          | 2m       | RC |
| A DANYI Gabor    |             |          |    |
| B ZOVKO Zdravko  |             |          |    |
| C SZALASY Laszlo |             |          |    |
| D DEVECSERI Adam |             |          |    |
| TEAM             |             |          |    |
| <b>TOTALS</b>    | <b>4</b>    | <b>1</b> |    |



## Player Statistics: Thüringer HC (GER)













































| Goalkeeper               | Total     |           |           |           | All Saves/Shots  |                   |                   |                  |    |    |
|--------------------------|-----------|-----------|-----------|-----------|------------------|-------------------|-------------------|------------------|----|----|
| No. Name                 | Saves     | Shots     | %         | GC        | 7M               | 6M                | 9M                | Wing             | BT | FB |
| 16 GIEGERICH Ann-Cathrin | 15        | 43        | 35        | 28        | 20% (1/5)        | 27% (6/22)        | 60% (6/10)        | 33% (2/6)        |    |    |
| <b>TOTALS</b>            | <b>15</b> | <b>43</b> | <b>35</b> | <b>28</b> | <b>20% (1/5)</b> | <b>27% (6/22)</b> | <b>60% (6/10)</b> | <b>33% (2/6)</b> |    |    |

| Player                      | Total |           |           |           | All Goals/Shots |             |              |             |            |    |    | Additional |          |    | Punishments |          |    |
|-----------------------------|-------|-----------|-----------|-----------|-----------------|-------------|--------------|-------------|------------|----|----|------------|----------|----|-------------|----------|----|
| No. Name                    | Pos.  | Goals     | Shots     | %         | 7M              | 7M%         | 6M           | 9M          | Wing       | BT | FB | Ass.       | ST       | BL | YC          | 2m       | RC |
| 5 LANG Saskia               |       | 0         | 1         | 0         |                 |             |              | 0/1         |            |    |    |            |          |    |             |          |    |
| 7 SAZDOVSKA Jovana (MKD)    |       | 1         | 4         | 25        |                 |             | 1/1          |             | 0/3        |    |    |            | 1        |    |             |          |    |
| 10 MAZZUCCO Alexandra       |       | 0         | 1         | 0         |                 |             |              |             | 0/1        |    |    |            |          |    | 1           |          |    |
| 12 ZIMMERMAN Kristy (NED)   |       | 0         | 0         | 0         |                 |             |              |             |            |    |    |            |          |    |             |          |    |
| 13 SCHMELZER Meike          |       | 4         | 6         | 67        |                 |             | 4/6          |             |            |    |    |            |          |    | 1           | 2        |    |
| 15 TRISCSUK Krisztina (HUN) |       | 0         | 2         | 0         |                 |             | 0/1          | 0/1         |            |    |    |            |          |    |             |          |    |
| 16 GIEGERICH Ann-Cathrin    |       | 0         | 0         | 0         |                 |             |              |             |            |    |    |            | 1        |    |             |          |    |
| 17 STOLLE Alicia            |       | 8         | 16        | 50        |                 |             | 4/4          | 4/12        |            |    |    |            |          |    |             |          |    |
| 18 LUZUMOVA Iveta (CZE)     |       | 7         | 11        | 64        | 3/3             | 100%        | 2/4          | 2/4         |            |    |    |            | 1        |    |             | 1        |    |
| 20 BÖLK Emily               |       | 5         | 10        | 50        |                 |             | 4/5          | 1/5         |            |    |    |            | 1        |    | 1           | 1        |    |
| 21 GROßMANN Ina             |       | 2         | 2         | 100       |                 |             | 1/1          | 1/1         |            |    |    |            |          |    |             |          |    |
| 28 JAKUBISOVA Lydia (SVK)   |       | 1         | 5         | 20        |                 |             | 1/1          | 0/1         | 0/3        |    |    |            |          |    |             |          |    |
| 57 HUBER Josefina (AUT)     |       | 0         | 2         | 0         |                 |             | 0/2          |             |            |    |    |            |          |    |             |          |    |
| UNASSIGNED                  |       | 0         | 0         | 0         |                 |             |              |             |            |    |    |            |          |    | 1           |          |    |
| <b>Player TOTALS</b>        |       | <b>28</b> | <b>60</b> | <b>47</b> | <b>3/3</b>      | <b>100%</b> | <b>17/25</b> | <b>8/25</b> | <b>0/7</b> |    |    |            | <b>4</b> |    | <b>4</b>    | <b>4</b> |    |

| Officials         | Punishments |          |    |
|-------------------|-------------|----------|----|
| No. Name          | YC          | 2m       | RC |
| A MÜLLER Herbert  |             |          |    |
| B MÜLLER Helfried |             |          |    |
| C SCHENK Maik     |             |          |    |
| D SCHALLERT Marc  |             |          |    |
| TEAM              |             |          |    |
| <b>TOTALS</b>     | <b>4</b>    | <b>4</b> |    |



































## Play-by-play 1st half

| Györi Audi ETO KC (HUN) |   | Thüringer HC (GER)   |       |
|-------------------------|---|--|-------|
|                         |   |  Shot Jakubisova, Lydia (28) saved    | 00:40 |
| 01:12                   | Goal Hansen, Anne Mette (8)  1 - 0           |  |       |
| 01:29                   | Goal Knedlikova, Jana (3)  2 - 0             |  |       |
|                         | 2 - 1   |  7m Goal Luzumova, Iveta (18)         | 02:02 |
| 02:35                   | Goal Hansen, Anne Mette (8)  3 - 1           |  |       |
|                         | 3 - 2   |  7m Goal Luzumova, Iveta (18)         | 02:53 |
| 03:27                   | Goal Oftedal, Stine Bredal (15)  4 - 2       |  |       |
|                         |   |  Missed shot Huber, Josefine (57)     | 04:05 |
| 04:18                   | Goal Knedlikova, Jana (3)  5 - 2             |  |       |
|                         |   |  Missed shot Huber, Josefine (57)     | 04:59 |
| 05:07                   | Goal Groot, Cornelia Nycke (27)  6 - 2       |  |       |
|                         |   |  Shot Triscsuk, Krisztina (15) saved  | 05:43 |
| 05:51                   | Shot Hansen, Anne Mette (8) saved            |  |       |
| 06:09                   | Shot Groot (27) saved                        |  |       |
|                         |   |  Missed shot Triscsuk, Krisztina (15) | 06:23 |
|                         |   |  Shot Jakubisova, Lydia (28) saved    | 06:30 |
| 06:35                   | Missed shot Fodor, Csenge (32)               |  |       |
|                         | 6 - 3   |  Goal Großmann, Ina (21)              | 07:00 |
| 07:34                   | Shot Hansen, Anne Mette (8) saved           |  |       |
|                         |   |  Shot Luzumova, Iveta (18) saved    | 07:44 |
|                         | 6 - 4   |  Goal Bölk, Emily (20)              | 08:09 |
| 08:29                   | Goal Amorim Taleska (18)  7 - 4            |  |       |
| 08:59                   | Goal Amorim Taleska (18)  8 - 4            |  |       |
|                         | 8 - 5   |  Goal Schmelzer, Meike (13)         | 09:32 |
| 09:49                   | Missed shot Fodor, Csenge (32)             |  |       |
|                         | 8 - 6   |  Goal Stolle, Alicia (17)           | 10:02 |
| 10:14                   | Shot Hansen, Anne Mette (8) saved          |  |       |
| 10:30                   | Yellow card Oftedal (15)                   |  |       |
|                         |   |  Shot Stolle, Alicia (17) saved     | 10:51 |
| 11:04                   | Missed shot Groot (27)                     |  |       |
| 11:14                   | Missed shot Amorim Taleska (18)            |  |       |
|                         |   |  Shot Luzumova, Iveta (18) saved    | 11:51 |
| 12:04                   | Goal Knedlikova, Jana (3)  9 - 6           |  |       |
| 12:44                   | Yellow card Fodor, Csenge (32)             |  |       |
|                         | 9 - 7   |  7m Goal Luzumova, Iveta (18)       | 12:48 |
| 13:40                   | Shot Groot (27) saved                      |  |       |
|                         |   |  Shot Schmelzer, Meike (13) saved   | 13:58 |
|                         | 9 - 8   |  Goal Großmann, Ina (21)            | 14:05 |
|                         |   |  Yellow card Mazzucco (10)          | 14:44 |
| 14:49                   | 7m Goal Oftedal, Stine Bredal (15)  10 - 8 |  |       |
|                         | 10 - 9  |  Goal Schmelzer, Meike (13)         | 15:13 |
| 15:22                   | Goal Oftedal, Stine Bredal (15)  11 - 9    |  |       |
|                         | 11 - 10   |  Goal Bölk, Emily (20)              | 15:48 |
| 16:03                   | Goal Puhalak, Szidonia (57)  12 - 10       |  |       |
|                         |   |  Shot Stolle, Alicia (17) saved     | 16:32 |





































## Play-by-play 1st half

| Györi Audi ETO KC (HUN) |  | Thüringer HC (GER)  |   |
|-------------------------|--|---|---|
| 16:40                   | Yellow card Amorim Taleska (18)       |   |   |
|                         |  | 12 - 11    | Goal Schmelzer, Meike (13) 17:14        |
| 17:15                   | 2 minutes suspension Hansen (8)       |   |   |
|                         |  |            | Yellow card Bölk, Emily (20) 17:51      |
|                         |  |            | 2 minutes suspension Bölk (20) 18:05    |
| 18:22                   | Yellow card UNASSIGNED, ()            |   |   |
| 18:44                   | Team Timeout                          |   |   |
|                         |  | 12 - 12    | Goal Luzumova, Iveta (18) 18:46         |
|                         |  |            | Missed shot Lang, Saskia (5) 19:43      |
| 19:56                   | Missed shot Knedlikova, Jana (3)      |   |   |
|                         |  | 12 - 13    | Goal Stolle, Alicia (17) 20:26          |
|                         |  |            | Yellow card Schmelzer, Meike (13) 20:47 |
| 20:53                   | 7m Goal Oftedal, Stine Bredal (15)    | 13 - 13   |   |
|                         |  | 13 - 14    | Goal Stolle, Alicia (17) 21:31          |
| 22:27                   | Shot Kristiansen (21) saved           |   |   |
| 22:55                   | 7m Goal Groot, Cornelia Nycke (27)    | 14 - 14   |   |
| 23:55                   | Shot Amorim Taleska (18) saved        |   |   |
| 24:23                   | Shot Puhalak, Szidonia (57) saved     |   |   |
|                         |  |            | Missed shot Mazzucco (10) 24:36         |
| 25:04                   | Goal Brattset, Kari Skaar (7)        | 15 - 14   |   |
|                         |  |          | Team Timeout 25:31                      |
|                         |  |          | Shot Luzumova, Iveta (18) saved 25:51   |
| 26:03                   | Goal Hansen, Anne Mette (8)         | 16 - 14   |   |
|                         |  |          | Shot Stolle, Alicia (17) saved 26:29    |
| 26:41                   | Goal Brattset, Kari Skaar (7)       | 17 - 14   |   |
|                         |  | 17 - 15  | Goal Luzumova, Iveta (18) 27:12         |
| 27:57                   | Shot Bodi, Bernadett (33) saved     |   |   |
|                         |  |          | Shot Bölk, Emily (20) saved 28:28       |
| 28:39                   | Goal Hansen, Anne Mette (8)         | 18 - 15   |   |
|                         |  |          | Shot Stolle, Alicia (17) saved 29:13    |
|                         |  |          | 2 minutes suspension Nr. 13 29:20       |
| 29:20                   | 7m Goal Groot, Cornelia Nycke (27)  | 19 - 15   |   |















## Play-by-play 2nd half

| Györi Audi ETO KC (HUN) |   | Thüringer HC (GER)  |  |
|-------------------------|---|---|--|
| 30:24                   | Shot Kristiansen (21) saved            | 19 - 16    | Goal Bölk, Emily (20) 31:00  |
| 31:13                   | Goal Bodi, Bernadett (33)              | 20 - 16   | 20 - 17               |
| 32:24                   | 7m Shot on post Groot (27)             | 20 - 17   | Goal Stolle, Alicia (17) 31:46   |
|                         |   | 20 - 18    | Goal Stolle, Alicia (17) 33:35   |
| 34:20                   | 7m Shot Oftedal (15) saved             |   | Shot Stolle, Alicia (17) saved 34:04   |
| 34:40                   | Missed shot Oftedal (15)               |   | Shot Schmelzer, Meike (13) saved 35:08   |
|                         |   |   | Shot Sazdovska, Jovana (7) saved 35:21   |
|                         |   | 20 - 19    | Goal Sazdovska, Jovana (7) 35:28   |
| 35:58                   | Shot Kristiansen (21) saved            |   | Shot Stolle, Alicia (17) saved 36:30   |
| 37:04                   | Shot Hansen, Anne Mette (8) saved      | 20 - 20    | Goal Stolle, Alicia (17) 37:15   |
| 37:44                   | Goal Hansen, Anne Mette (8)            | 21 - 20   | Missed shot Luzumova, Iveta (18) 38:19   |
|                         |   |   | Missed shot Sazdovska, Jovana (7) 38:26  |
| 38:47                   | Shot Brattset, Kari Skaar (7) saved    | 21 - 21    | Goal Bölk, Emily (20) 38:58  |
| 39:47                   | Goal Brattset, Kari Skaar (7)          | 22 - 21   | Missed shot Jakubisova, Lydia (28) 40:28   |
|                         |   | 22 - 22    | Goal Jakubisova, Lydia (28) 41:46  |
| 41:52                   | Team Timeout                           |   |  |
| 42:25                   | Shot Amorim Taleska (18) saved        |   |  |
| 43:00                   | Goal Bodi, Bernadett (33)            | 23 - 22   | 23 - 23             |
|                         |   |   | Goal Schmelzer, Meike (13) 43:28   |
| 43:39                   | Goal Oftedal, Stine Bredal (15)      | 24 - 23   | Missed shot Bölk, Emily (20) 44:07   |
|                         |   | 24 - 24  | Goal Bölk, Emily (20) 44:52  |
| 45:24                   | Goal Brattset, Kari Skaar (7)        | 25 - 24   | 25 - 25             |
|                         |   |   | Goal Stolle, Alicia (17) 46:10   |
| 46:45                   | Goal Hansen, Anne Mette (8)          | 26 - 25   |  |
| 47:04                   | Missed shot Görbicz, Anita (13)      |   |  Team Timeout 47:23 |
|                         |   | 26 - 26  | Goal Stolle, Alicia (17) 48:07   |
|                         |   |          | 2 minutes suspension Nr. 18 49:00  |
|                         |   |          | Yellow card UNASSIGNED, ( ) 49:00  |
| 49:47                   | Goal Görbicz, Anita (13)             | 27 - 26   | Missed shot Stolle, Alicia (17) 52:25  |
| 50:40                   | Goal Kristiansen (21)                | 28 - 26   |                     |
|                         |   |   | 2 minutes suspension Nr. 13 53:14  |
| 53:14                   | 7m Shot on post Görbicz, Anita (13)  |   | Shot Sazdovska, Jovana (7) saved 54:10   |



## Play-by-play 2nd half

| Györi Audi ETO KC (HUN) |  | Thüringer HC (GER)  |   |
|-------------------------|--|---|---|
|                         |  | 28 - 27   |  Goal Luzumova, Iveta (18) 54:40 |
| 54:51                   | Goal Groot, Cornelia Nycke (27)       | 29 - 27   |   |
| 55:56                   | Goal Kristiansen (21)                 | 30 - 27   |   |
|                         |  |  Team Timeout                      | 56:04   |
|                         |  |  Shot Jakubisova, Lydia (28) saved | 56:40   |
|                         |  |  Missed shot Stolle, Alicia (17)   | 57:40   |
| 57:56                   | Team Timeout                          |   |   |
| 58:10                   | Goal Amorim Taleska (18)              | 31 - 27   |   |
|                         |  |  Shot Bölk, Emily (20) saved       | 58:40   |
| 59:11                   | Missed shot Brattset, Kari Skaar (7)  |   |   |
|                         |  | 31 - 28   |  Goal Luzumova, Iveta (18) 59:43 |
| 59:56                   | Missed shot Groot (27)                |   |   |





### Team Statistics Attack

Györi Audi ETO KC (HUN)

Thüringer HC (GER)

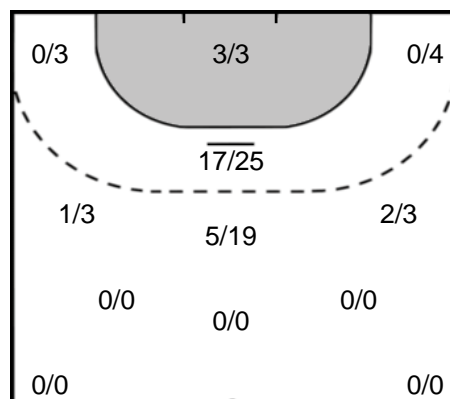
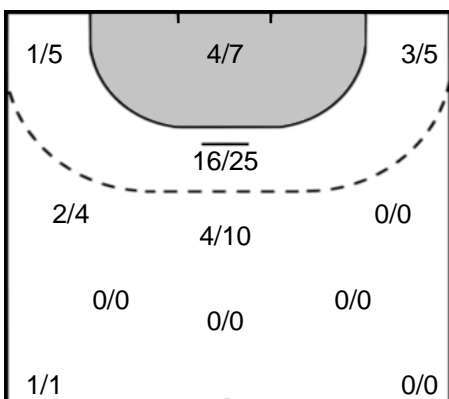

**8** HANSEN  
Anne Mette

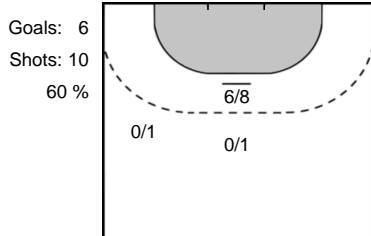

**17** STOLLE  
Alicia

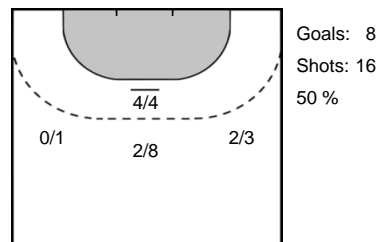

**27** GROOT  
Cornelia Nycke

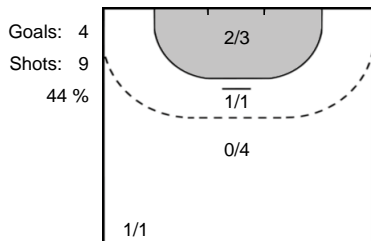

**18** LUZUMOVA  
Iveta

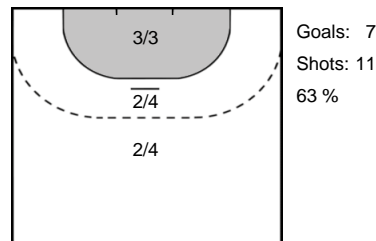

**15** OFTEDAL  
Stine Bredal

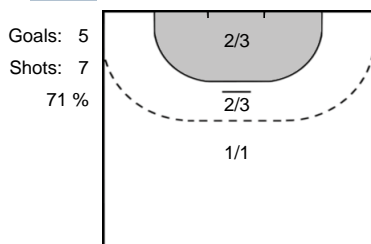

**20** BÖLK  
Emily

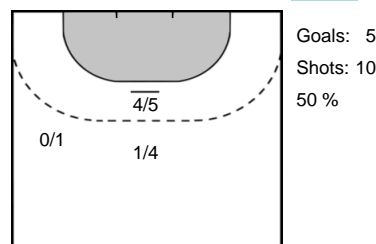

**7** BRATTSET  
Kari Skaar

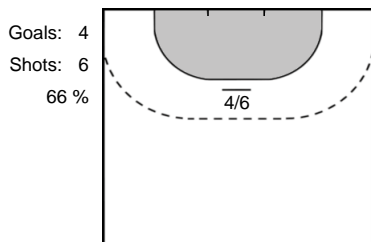

**13** SCHMELZER  
Meike

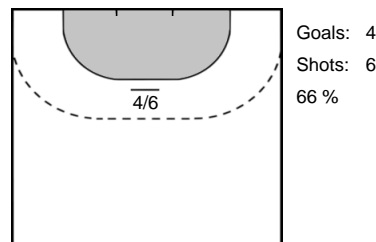

Team Statistics Attack

Györi Audi ETO KC (HUN)

Thüringer HC (GER)

**18** AMORIM TALESKA  
Eduarda Idalina

Goals: 3  
Shots: 6  
50 %

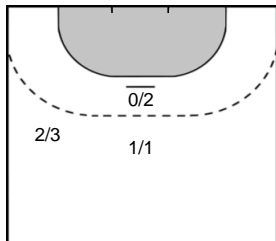

JAKUBISOVA  
Lydia **28**

Goals: 1  
Shots: 5  
20 %

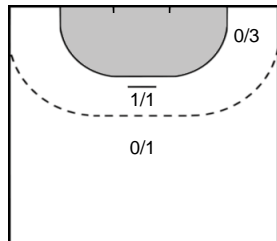

**21** KRISTIANSEN  
Veronica Egebakken

Goals: 2  
Shots: 5  
40 %

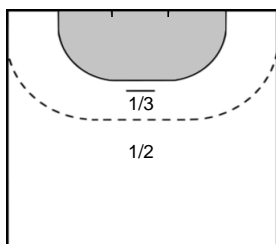

SAZDOVSKA  
Jovana **7**

Goals: 1  
Shots: 4  
25 %

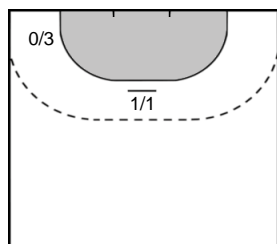

**3** KNEDLIKOVA  
Jana

Goals: 3  
Shots: 4  
75 %

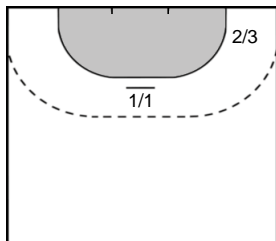

GROBMANN  
Ina **21**

Goals: 2  
Shots: 2  
100 %

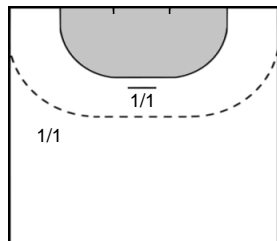

**33** BODI  
Bernadett

Goals: 2  
Shots: 3  
66 %

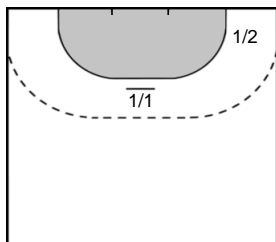

TRISCUSUK  
Krisztina **15**

Goals: 0  
Shots: 2  
0 %

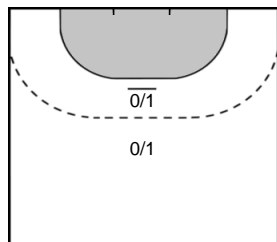

**13** GÖRBICZ  
Anita

Goals: 1  
Shots: 3  
33 %

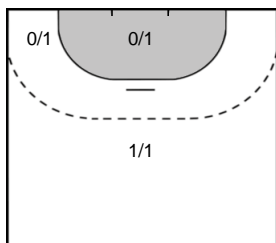

HUBER  
Josefine **57**

Goals: 0  
Shots: 2  
0 %

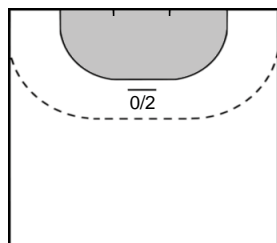

Team Statistics Attack

**Györi Audi ETO KC (HUN)**

**Thüringer HC (GER)**

**57** **PUHALAK**  
Szidonia

Goals: 1  
Shots: 2  
50 %

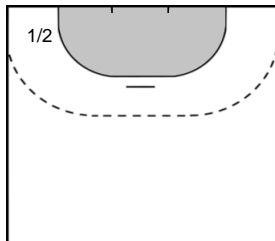

**LANG**  
Saskia **5**

Goals: 0  
Shots: 1  
0 %

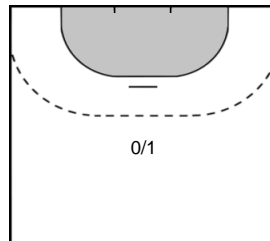

**32** **FODOR**  
Csenge

Goals: 0  
Shots: 2  
0 %

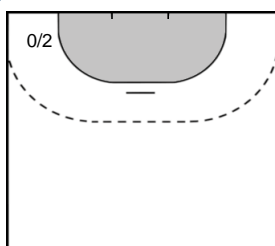

**MAZZUCCO**  
Alexandra **10**

Goals: 0  
Shots: 1  
0 %

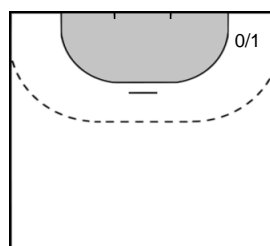

### Goalkeeper Statistics

Györi Audi ETO KC (HUN)

Thüringer HC (GER)

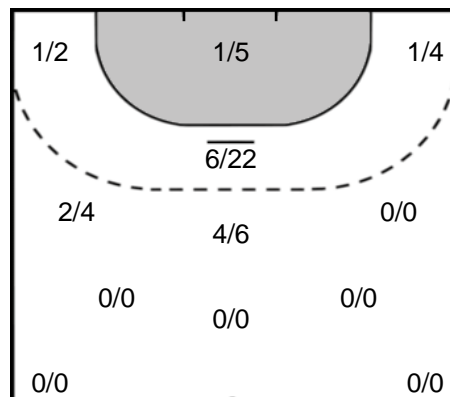
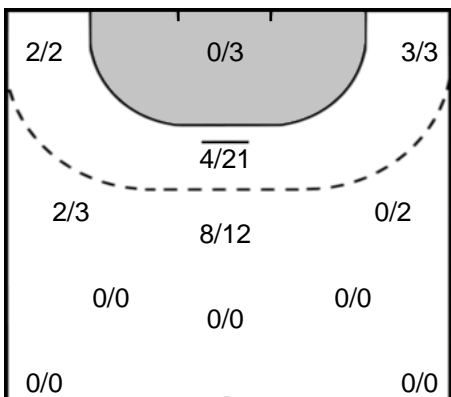

**73** KISS Eva

Saves: 8  
Shots: 20  
40 %

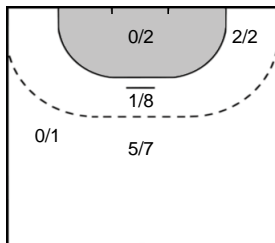

**16** GIEGERICH Ann-Cathrin

Saves: 15  
Shots: 43  
34 %

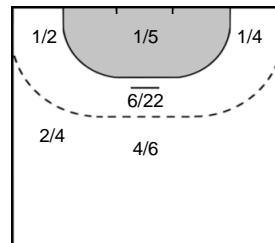

**85** GRIMSBØ Kari Aalvik

Saves: 8  
Shots: 21  
38 %

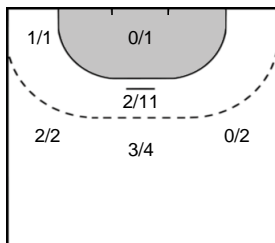

**12** LEYNAUD Amandine Suzanne Monique

Saves: 3  
Shots: 5  
60 %

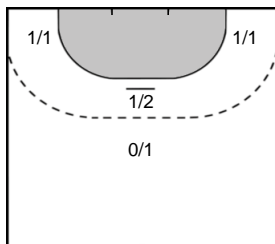

**Legend**



- %** Efficiency
- Ass.** Assists
- Pos.** Position
- GC.** Goals conceded
- 7M** 7-metre Shots
- W** Wing Shots (Right, Left)
- BT** Breakthrough (Right, Center, Left)
- FB** Fast Break
- 6M** 6-metre Shots
- 9M** 9-metre Shots (Right, Center, Left)
- FT** Free Throw
- ST** Steals
- BL** Blocks
- YC** Yellow Cards
- RC** Red Cards
- BC** Blue Cards
- 2m** 2 Minute Suspensions
- UP** Unassigned Position

