Dinamo Bucuresti vs Sporting CP
26 - 27
(15 - 11)

Match ended: 60:00

ROU

POR

19 M518 R2
174

Referees: Vaidas Mazeika (LTU), Mindaugas Gatelis (LTU)

Throw-off: 28.02.2019, 20:00
Dinamo Bucuresti, Bucuresti / ROU

Match Statistics Overview

Dinamo Bucuresti (ROU)				Sporting CP (POR)		
Total	1st half	2nd half		2nd half	1st half	**Total**
26	15	11	Goals	16	11	**27**
45	22	23	Shots	22	21	**43**
58%	68%	48%	Shot Percentage	73%	52%	**63%**
0	0	0	Turnovers	0	0	**0**
0	0	0	Rule Technical Fouls	0	0	**0**
58%	68%	48%	Attack Percentage	73%	52%	**63%**
38	20	18	Shots on Goal	21	17	**38**
89%	95%	83%	On Target Percentage	100%	86%	**93%**
11	6	5	Saves	7	5	**12**
29%	35%	24%	GK Save Percentage	39%	25%	**32%**
1	1	0	7m Goals	0	1	**1**
2	1	1	7m Shots	0	3	**3**
50%	100%	0%	7m Percentage	0%	33%	**33%**
1	0	0	Fast Break Goals	0	0	**0**
5	4	1	Powerplay goals	1	2	**3**
2	1	1	Shorthanded goals	0	0	**0**
4	4	2	Most goals in succession	3	2	**3**
3	3	0	Yellow Cards	0	2	**2**
5	3	2	2 min Suspension	2	3	**5**
0	0	0	Red Cards	0	0	**0**
3	1	2	Team Timeouts	0	1	**1**

Match Statistics Shots

Dinamo Bucuresti (ROU)

Total
Shots (45)

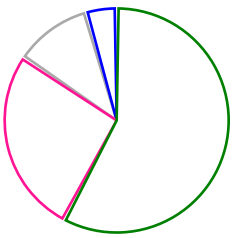

26	[58%]	Goals
12	[27%]	Saves
5	[11%]	Missed
2	[4%]	Blocks

1st Half
Shots (22)

15	[68%]	Goals
5	[23%]	Saves
1	[5%]	Missed
1	[5%]	Blocks

2nd Half
Shots (23)

11	[48%]	Goals
7	[30%]	Saves
4	[17%]	Missed
1	[4%]	Blocks

Sporting CP (POR)

Total
Shots (43)

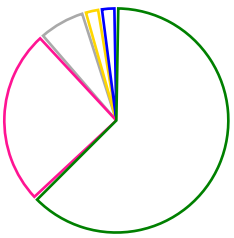

[63%]	27	Goals
[26%]	11	Saves
[7%]	3	Missed
[2%]	1	Posts
[2%]	1	Blocks

2nd Half
Shots (22)

[73%]	16	Goals
[23%]	5	Saves
[5%]	1	Blocks

1st Half
Shots (21)

[52%]	11	Goals
[29%]	6	Saves
[14%]	3	Missed
[5%]	1	Posts

Goals Saves Missed Posts Blocks

Player Statistics: Dinamo Bucuresti (ROU)

Goalkeeper	Total				All Saves/Shots					
No. Name	Saves	Shots	%	GC	7M	6M	9M	Wing	BT	FB
23 HEIDARIRAD Saeid (IRI)	11	38	28	27	50% (1/2)	16% (2/12)	26% (4/15)	44% (4/9)		
TOTALS	**11**	**38**	**28**	**27**	**50% (1/2)**	**16% (2/12)**	**26% (4/15)**	**44% (4/9)**		

Player		Total			All Goals/Shots							Additionals			Punishments		
No. Name	Pos.	Goals	Shots	%	7M	7M%	6M	9M	Wing	BT	FB	Ass.	ST	BL	YC	2m	RC
1 MISSAOUI Makrem (TUN)		0	0	0													
4 DESCAT Hugo (FRA)		2	3	67	1/1	100%			1/2				1			1	
9 BANNOUR Amine (TUN)		2	12	17			0/1	2/11									
10 ALOUINI Kamel (TUN)		4	5	80			3/3	1/2									
12 GRIGORAS Stefan		0	0	0													
17 SAVENCO Dan Andrei		0	0	0											1	2	
20 SZASZ Andras		6	6	100			6/6										
23 HEIDARIRAD Saeid (IRI)		0	0	0													
24 NEGRU Andrei Nicusor		1	2	50	0/1	0%			1/1								
27 SANDRU Ciprian		0	0	0													
29 GAVRILOAIA Razvan		6	7	86			3/4	1/1	1/1		1/1		1		1		
34 KOMOGOROV Vitaly (RUS)		3	8	38			2/3	1/5					2		1	1	
44 ZULFIC Muhamed (BIH)		0	0	0													
47 KUDUZ Ante (CRO)		1	1	100			1/1										
88 MOUSAVI GHALEHMIRZ Seyed		1	1	100			1/1									1	
89 ACATRINEI Florin Constantin		0	0	0													
Player TOTALS		**26**	**45**	**58**	**1/2**	**50%**	**16/19**	**5/19**	**3/4**		**1/1**		**4**		**3**	**5**	

Officials		Punishments		
No. Name		YC	2m	RC
A STEFAN Constantin				
B BOTA Sebastian				
C MLADINOVICI Horia				
D SEMEN Ovidiu				
TEAM				
TOTALS		**3**	**5**	

Player Statistics: Sporting CP (POR)

Goalkeeper	Total				All Saves/Shots					
No. Name	Saves	Shots	%	GC	7M	6M	9M	Wing	BT	FB
16 CUDIC Aljosa (SLO)	5	18	27	13	0% (0/1)	11% (1/9)	50% (3/6)	50% (1/2)		
86 SKOK Matevz (SLO)	7	19	36	12		20% (2/10)	71% (5/7)	0% (0/2)		
TOTALS	**12**	**37**	**32**	**25**	**0% (0/1)**	**15% (3/19)**	**61% (8/13)**	**25% (1/4)**		

Player		Total			All Goals/Shots							Additionals			Punishments		
No. Name	Pos.	Goals	Shots	%	7M	7M%	6M	9M	Wing	BT	FB	Ass.	ST	BL	YC	2m	RC
2 VEITIA VALDEZ Pedro (CUB)		1	5	20			0/1	1/4							1		
5 ARAUJO Edmilson		1	2	50			1/1	0/1									
7 BJELANOVIC Bosko		0	0	0											1	1	
11 RUESGA PASARIN Carlos (ESP)		5	8	62	0/1	0%	1/2	4/5								1	
13 CAROL MARZO Frankis (CUB)		8	11	73			2/3	6/7	0/1								
15 SOLHA Pedro		2	4	50			1/1		1/3				1			1	
16 CUDIC Aljosa (SLO)		0	0	0													
17 ROCHA Tiago		4	4	100	1/1	100%	3/3										
18 CARNEIRO Carlos		0	0	0													
19 ROCHA CHIUFFA Fabio (BRA)		2	3	67			1/1		1/2				1				
24 GASPAR Manuel		0	0	0													
29 GHIONEA Valentin Marian (ROU)		3	3	100			1/1		2/2				1			2	
37 NIKCEVIC Ivan (SRB)		1	3	33	0/1	0%			1/2								
49 GRACIO Goncalo		0	0	0													
82 FRADE Luis		0	0	0													
86 SKOK Matevz (SLO)		0	0	0													
Player TOTALS		**27**	**43**	**63**	**1/3**	**33%**	**10/13**	**11/17**	**5/10**				**3**		**2**	**5**	

Officials		Punishments		
No. Name		YC	2m	RC
A NOGUEIRA GALAMBAS Carlos				
B MONTEIRO FERNANDES CANELA				
C ROQUE CRUZ Luis Filipe				
D SILVA Pedro				
TEAM				
TOTALS		**2**	**5**	

Play-by-play 1st half

	Dinamo Bucuresti (ROU)			Sporting CP (POR)	
00:36	Yellow card Savenco (17)				
01:35	Yellow card Komogorov, Vitaly (34)				
			7m Shot Nikcevic, Ivan (37) saved		02:29
		0 - 1	Goal Carol Marzo, Frankis (13)		03:36
			Yellow card Bjelanovic, Bosko (7)		04:28
04:44	Goal Bannour, Amine (9)	1 - 1			
		1 - 2	Goal Rocha, Tiago (17)		05:21
			Yellow card Veitia Valdez, Pedro (2)		06:24
			2 minutes suspension Bjelanovic (7)		06:50
07:06	Goal Alouini, Kamel (10)	2 - 2			
			Missed shot Araujo, Edmilson (5)		07:47
		2 - 3	Goal Nikcevic, Ivan (37)		08:54
09:02	Goal Gavriloaia, Razvan (29)	3 - 3			
		3 - 4	Goal Carol Marzo, Frankis (13)		09:34
10:28	Missed shot Bannour, Amine (9)				
11:00	Yellow card Gavriloaia, Razvan (29)				
		3 - 5	Goal Carol Marzo, Frankis (13)		11:13
			2 minutes suspension Nr. 11		11:19
11:36	Goal Descat, Hugo (4)	4 - 5			
12:22	Goal Gavriloaia, Razvan (29)	5 - 5			
			Shot Carol Marzo, Frankis (13) saved		12:56
13:14	Goal Szasz, Andras (20)	6 - 5			
13:51	2 minutes suspension Savenco (17)				
			7m Shot on post Ruesga Pasarin (11)		13:51
14:36	Goal Mousavi Ghalehmirz (88)	7 - 5			
15:44	Shot Bannour, Amine (9) saved				
		7 - 6	Goal Ghionea, Valentin Marian (29)		15:50
16:19	Shot Komogorov, Vitaly (34) saved				
16:24	Shot Descat, Hugo (4) saved				
			Shot Ruesga Pasarin (11) saved		17:22
17:33	Goal Gavriloaia, Razvan (29)	8 - 6			
18:07	Shot Gavriloaia, Razvan (29) saved				
		8 - 7	Goal Ghionea, Valentin Marian (29)		18:47
19:19	Goal Alouini, Kamel (10)	9 - 7			
20:07	2 minutes suspension Savenco (17)				
			Shot Nikcevic, Ivan (37) saved		20:20
		9 - 8	Goal Veitia Valdez, Pedro (2)		21:46
22:29	Goal Komogorov, Vitaly (34)	10 - 8			
		10 - 9	Goal Araujo, Edmilson (5)		23:18
23:56	Goal Alouini, Kamel (10)	11 - 9			
		11 - 10	Goal Rocha, Tiago (17)		24:34
25:08	Goal Komogorov, Vitaly (34)	12 - 10			
			Missed shot Veitia Valdez, Pedro (2)		25:48
26:22	7m Goal Descat, Hugo (4)	13 - 10			
			Shot Veitia Valdez, Pedro (2) saved		27:02

Play-by-play 1st half

	Dinamo Bucuresti (ROU)				Sporting CP (POR)	
27:07	Goal Gavriloaia, Razvan (29)	14 - 10				
			TTO	Team Timeout		27:15
				Missed shot Solha, Pedro (15)		27:53
28:35	Shot Bannour, Amine (9) saved					
				Shot Solha, Pedro (15) saved		29:03
29:07	2 minutes suspension Nr. 34					
			2'	2 minutes suspension Ghionea (29)		29:07
		14 - 11	7	7m Goal Rocha, Tiago (17)		29:23
29:50	Team Timeout					
29:56	Goal Szasz, Andras (20)	15 - 11				

Play-by-play 2nd half

	Dinamo Bucuresti (ROU)				Sporting CP (POR)	
30:27	Missed shot Bannour, Amine (9)					
31:31	Shot Alouini, Kamel (10) saved					
			15 - 12		Goal Carol Marzo, Frankis (13)	32:18
32:51	Shot Bannour, Amine (9) saved					
					Shot Rocha Chiuffa (19) saved	32:59
33:43	Missed shot Bannour, Amine (9)					
			15 - 13		Goal Carol Marzo, Frankis (13)	33:52
34:33	Goal Kuduz, Ante (47)		16 - 13			
			16 - 14		Goal Carol Marzo, Frankis (13)	35:03
			16 - 15		Goal Solha, Pedro (15)	35:44
					Shot Veitia Valdez, Pedro (2) saved	36:24
36:44	Team Timeout	TTO				
37:00	Goal Gavriloaia, Razvan (29)		17 - 15			
					Shot Carol Marzo, Frankis (13) saved	37:30
38:17	Goal Alouini, Kamel (10)		18 - 15			
			18 - 16		Goal Ruesga Pasarin, Carlos (11)	39:05
39:52	Shot Komogorov, Vitaly (34) saved					
			18 - 17		Goal Ghionea, Valentin Marian (29)	39:57
40:50	Goal Szasz, Andras (20)		19 - 17			
			19 - 18		Goal Ruesga Pasarin, Carlos (11)	41:46
			19 - 19		Goal Ruesga Pasarin, Carlos (11)	42:29
43:50	2 minutes suspension Descat (4)	2'				
				2'	2 minutes suspension Ghionea (29)	44:22
			19 - 20		Goal Solha, Pedro (15)	45:24
45:57	Shot Komogorov, Vitaly (34) saved					
46:14	Goal Szasz, Andras (20)		20 - 20			
46:55	Goal Komogorov, Vitaly (34)		21 - 20			
			21 - 21		Goal Rocha, Tiago (17)	47:39
48:06	Goal Bannour, Amine (9)		22 - 21			
					Shot Ruesga Pasarin (11) saved	48:40
49:09	2 minutes suspension Nr. 88	2'				
			22 - 22		Goal Ruesga Pasarin, Carlos (11)	49:20
50:05	Goal Szasz, Andras (20)		23 - 22			
51:13	Shot Bannour, Amine (9) saved					
			23 - 23		Goal Carol Marzo, Frankis (13)	51:43
52:39	Missed shot Komogorov, Vitaly (34)					
			23 - 24		Goal Rocha Chiuffa, Fabio (19)	52:44
53:33	Goal Negru, Andrei Nicusor (24)		24 - 24			
			24 - 25		Goal Rocha Chiuffa, Fabio (19)	54:08
54:42	Goal Szasz, Andras (20)		25 - 25			
			25 - 26		Goal Carol Marzo, Frankis (13)	55:46
56:30	Shot Bannour, Amine (9) saved					
			25 - 27		Goal Ruesga Pasarin, Carlos (11)	57:23
				2'	2 minutes suspension Solha (15)	57:43
57:43	7m Missed shot Negru (24)	7				

Play-by-play 2nd half

Dinamo Bucuresti (ROU)				Sporting CP (POR)	
				Shot Veitia Valdez, Pedro (2) saved	58:30
58:52	Team Timeout	TTO			
58:59	Shot Komogorov, Vitaly (34) saved				
59:50	Goal Gavriloaia, Razvan (29)		26 - 27		

Team Statistics Attack

Dinamo Bucuresti (ROU)

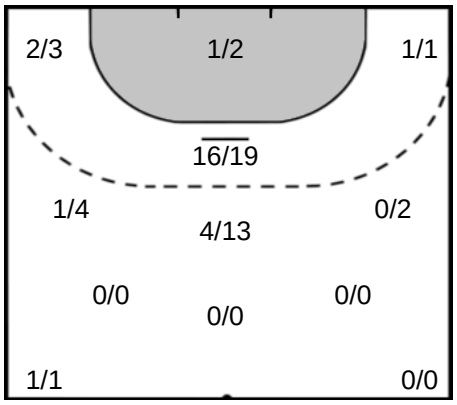

9 BANNOUR Amine

Goals: 2
Shots: 12
16 %

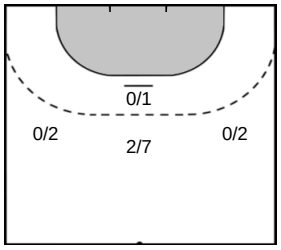

34 KOMOGOROV Vitaly

Goals: 3
Shots: 8
37 %

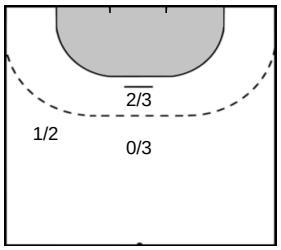

29 GAVRILOAIA Razvan

Goals: 6
Shots: 7
85 %

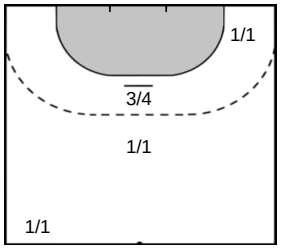

20 SZASZ Andras

Goals: 6
Shots: 6
100 %

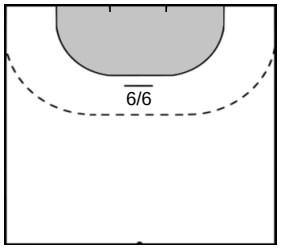

Sporting CP (POR)

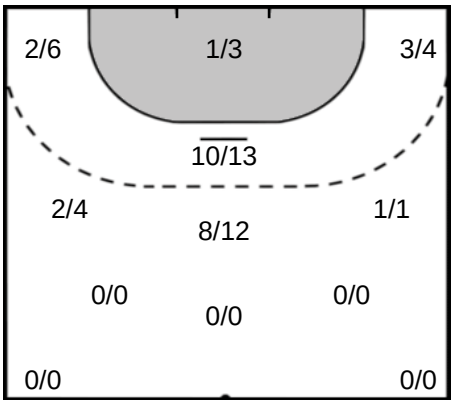

CAROL MARZO Frankis 13

Goals: 8
Shots: 11
72 %

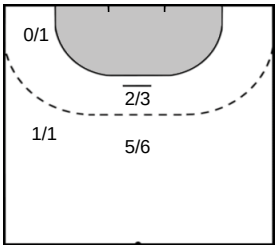

RUESGA PASARIN Carlos 11

Goals: 5
Shots: 8
62 %

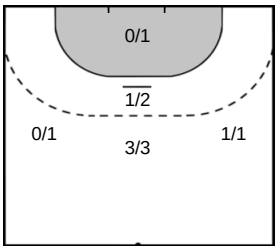

VEITIA VALDEZ Pedro 2

Goals: 1
Shots: 5
20 %

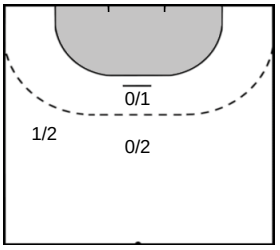

ROCHA Tiago 17

Goals: 4
Shots: 4
100 %

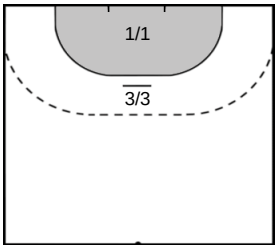

Team Statistics Attack

Dinamo Bucuresti (ROU)	Sporting CP (POR)

10 ALOUINI Kamel

Goals: 4
Shots: 5
80 %

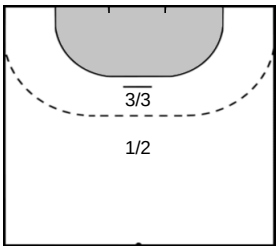

4 DESCAT Hugo

Goals: 2
Shots: 3
66 %

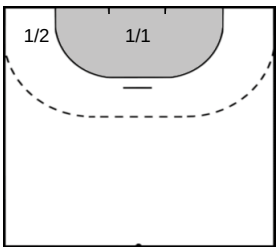

24 NEGRU Andrei Nicusor

Goals: 1
Shots: 2
50 %

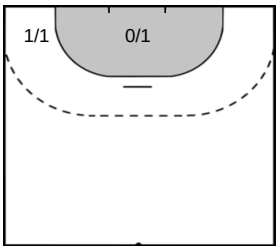

47 KUDUZ Ante

Goals: 1
Shots: 1
100 %

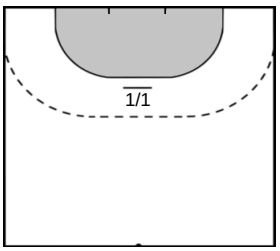

88 MOUSAVI GHALEHMIRZ Seyed Alireza

Goals: 1
Shots: 1
100 %

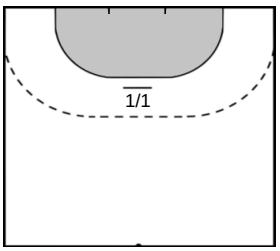

SOLHA Pedro 15

Goals: 2
Shots: 4
50 %

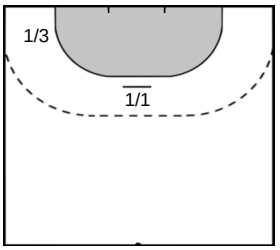

GHIONEA Valentin Marian 29

Goals: 3
Shots: 3
100 %

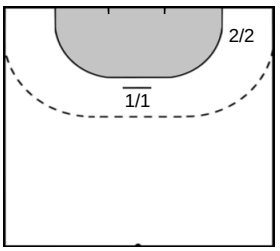

ROCHA CHIUFFA Fabio 19

Goals: 2
Shots: 3
66 %

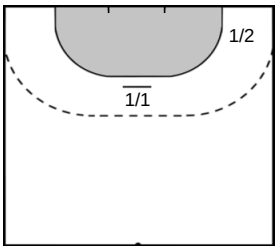

NIKCEVIC Ivan 37

Goals: 1
Shots: 3
33 %

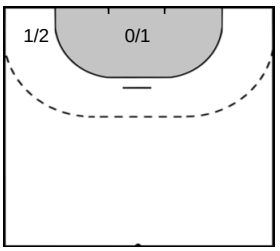

ARAUJO Edmilson 5

Goals: 1
Shots: 2
50 %

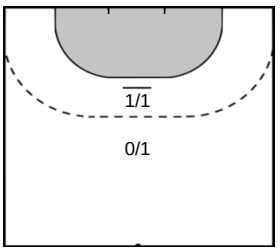

Goalkeeper Statistics

Dinamo Bucuresti (ROU)

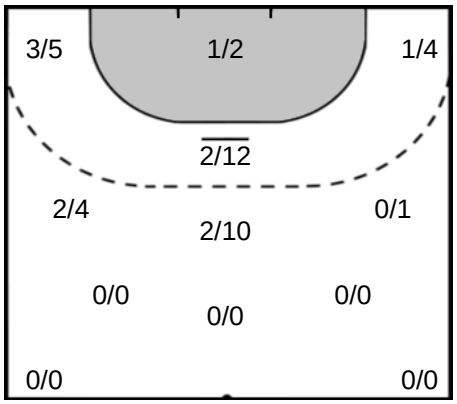

23 HEIDARIRAD Saeid

Saves: 11
Shots: 38
28 %

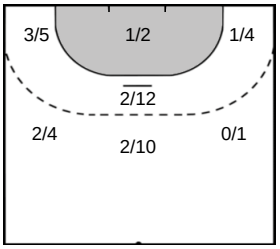

Sporting CP (POR)

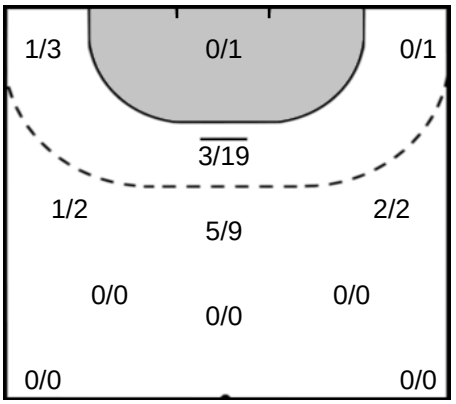

SKOK Matevz 86

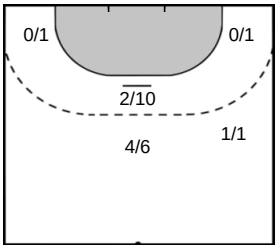

Saves: 7
Shots: 19
36 %

CUDIC Aljosa 16

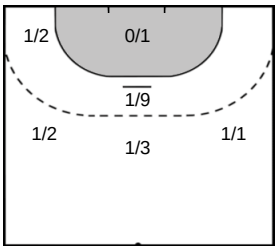

Saves: 5
Shots: 18
27 %

Legend

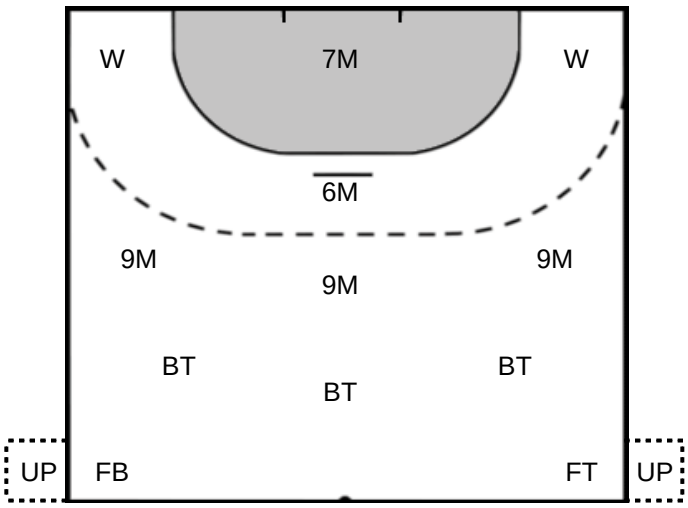

%	Efficiency
Ass.	Assists
Pos.	Position
GC.	Goals conceded
7M	7-metre Shots
W	Wing Shots (Right, Left)
BT	Breakthrough (Right, Center, Left)
FB	Fast Break
6M	6-metre Shots
9M	9-metre Shots (Right, Center, Left)
FT	Free Throw
ST	Steals
BL	Blocks
YC	Yellow Cards
RC	Red Cards
BC	Blue Cards
2m	2 Minute Suspensions
UP	Unassigned Position