ESP

Abanca Ademar Leon vs Riihimäen Cocks
23 - 20
(14 - 11)

Match ended: 60:00

FIN

19 M518 R2
165

Referees: Marko Boricic (SRB), Dejan Markovic (SRB)

Throw-off: 17.11.2018, 19:30
Palacio de los Deportes de Leon, Leon / ESP

Match Statistics Overview

Abanca Ademar Leon (ESP)				Riihimäen Cocks (FIN)		
Total	1st half	2nd half		2nd half	1st half	**Total**
23	14	9	Goals	9	11	**20**
42	22	20	Shots	16	20	**36**
55%	64%	45%	Shot Percentage	56%	55%	**56%**
0	0	0	Turnovers	0	0	**0**
0	0	0	Rule Technical Fouls	0	0	**0**
55%	64%	45%	Attack Percentage	56%	55%	**56%**
34	19	15	Shots on Goal	15	15	**30**
81%	86%	75%	On Target Percentage	100%	85%	**92%**
10	4	6	Saves	6	5	**11**
33%	27%	40%	GK Save Percentage	40%	26%	**32%**
1	0	1	7m Goals	0	3	**3**
1	0	1	7m Shots	1	3	**4**
100%	0%	100%	7m Percentage	0%	100%	**75%**
0	0	0	Fast Break Goals	0	0	**0**
4	1	3	Powerplay goals	0	0	**0**
0	0	0	Shorthanded goals	1	0	**1**
5	5	4	Most goals in succession	4	3	**4**
2	2	0	Yellow Cards	0	3	**3**
2	0	2	2 min Suspension	2	1	**3**
0	0	0	Red Cards	0	0	**0**
2	1	1	Team Timeouts	2	1	**3**

Match Statistics Shots

Abanca Ademar Leon (ESP)

Total
Shots (42)

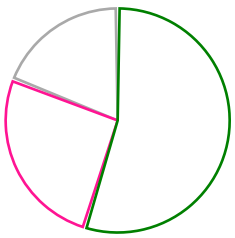

23 [55%]
11 [26%]
8 [19%]

1st Half
Shots (22)

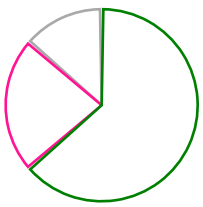

14 [64%]
5 [23%]
3 [14%]

2nd Half
Shots (20)

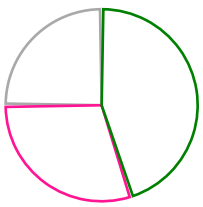

9 [45%]
6 [30%]
5 [25%]

Riihimäen Cocks (FIN)

Total
Shots (36)

[56%] 20
[28%] 10
[8%] 3
[8%] 3

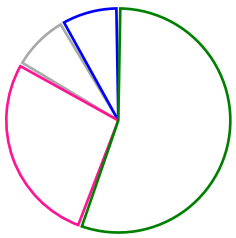

2nd Half
Shots (16)

[56%] 9
[38%] 6
[6%] 1

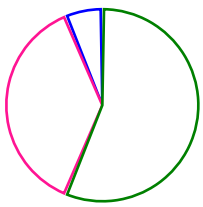

1st Half
Shots (20)

[55%] 11
[20%] 4
[15%] 3
[10%] 2

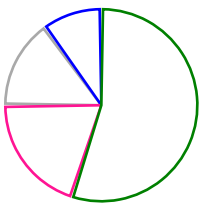

Goals Saves Missed Posts Blocks

Player Statistics: Abanca Ademar Leon (ESP)

Goalkeeper		Total				All Saves/Shots					
No.	Name	Saves	Shots	%	GC	7M	6M	9M	Wing	BT	FB
1	BIOSCA GARCIA Ignacio	7	24	29	17	0% (0/2)	31% (5/16)	40% (2/5)	0% (0/1)		
16	SLAVIC Dino (CRO)	3	7	42	4	50% (1/2)	40% (2/5)				
	TOTALS	**10**	**31**	**32**	**21**	**25% (1/4)**	**33% (7/21)**	**40% (2/5)**	**0% (0/1)**		

Player			Total			All Goals/Shots							Additionals			Punishments		
No.	Name	Pos.	Goals	Shots	%	7M	7M%	6M	9M	Wing	BT	FB	Ass.	ST	BL	YC	2m	RC
1	BIOSCA GARCIA Ignacio		0	0	0													
3	LOPEZ ALVAREZ Mario		1	3	33	1/1	100%	0/1		0/1								
4	SIMONET MOLDES Sebastian		2	2	100			1/1	1/1									
6	GARCIA LORENZANA Juan Antonio		0	0	0													
7	CAROU MARCEL Gonzalo Matias		0	0	0											1	1	
10	PEREZ ARCE Rodrigo		0	0	0													
11	VIEYRA Federico Matias (ITA)		2	5	40			0/1	2/4									
13	LIGETVARI Patrik (HUN)		3	7	43			2/2	1/5							1		
14	FERNANDEZ ALONSO David		2	3	67				2/3									
15	FERNANDEZ SANCHEZ Juan Jose		0	0	0													
16	SLAVIC Dino (CRO)		0	0	0													
17	FERNANDEZ FERNANDEZ Jaime		3	5	60			2/3	1/1	0/1								
18	MARQUES MOREIRA FILHO Acacio		7	11	64			0/2	7/9									
19	PEREZ ARCE Gonzalo		0	1	0			0/1										
20	MOSIC Ivan (SRB)		2	4	50			0/2	2/2									
25	PESIC Zivan (SRB)		1	1	100			1/1									1	
	Player TOTALS		**23**	**42**	**55**	**1/1**	**100%**	**6/14**	**16/25**	**0/2**						**2**	**2**	

Officials		Punishments		
No.	Name	YC	2m	RC
A	DORADO GONZALEZ Diego			
B	GUIJOSA CASTILLO Rafael			
C	CASTRO ALVAREZ Pablo Benigno			
D	FERNANDEZ CABEZON Jorge			
	TEAM			
	TOTALS	**2**	**2**	

Player Statistics: Riihimäen Cocks (FIN)

Goalkeeper		Total				All Saves/Shots					
No.	Name	Saves	Shots	%	GC	7M	6M	9M	Wing	BT	FB
32	MORKUNAS Giedreius (LTU)	6	15	40	9	0% (0/1)	40% (2/5)	37% (3/8)	100% (1/1)		
87	SHITSKO Vitalii (RUS)	5	20	25	15		40% (2/5)	20% (3/15)			
	TOTALS	**11**	**35**	**31**	**24**	**0% (0/1)**	**40% (4/10)**	**26% (6/23)**	**100% (1/1)**		

Player			Total			All Goals/Shots							Additionals			Punishments		
No.	Name	Pos.	Goals	Shots	%	7M	7M%	6M	9M	Wing	BT	FB	Ass.	ST	BL	YC	2m	RC
8	UDD Andre		0	0	0													
15	TAMMINEN Teemu		5	8	62			5/7		0/1							1	
17	LUKYANCHUK Yury (BLR)		0	0	0													
18	ZUPANJAC Bojan (SRB)		0	0	0											1		
19	SYRJÄLÄ Roni		0	0	0													
20	NOVOSELOV Andrei (RUS)		1	2	50			0/1		1/1								
22	RÖNNBERG Nico		7	13	54	3/4	75%	3/5	1/4									
23	NENITA Vitalie (MDA)		1	3	33			1/1	0/2									
29	PULJIZOVIC Sasa (BIH)		2	4	50			1/2	1/2									
31	KOVALENKO Victor (RUS)		0	0	0												1	
32	MORKUNAS Giedreius (LTU)		0	0	0													
44	BASARIC Davor (SRB)		4	6	67			3/5	1/1							1		
55	TSITOU Aliaksandr (BLR)		0	0	0											1	1	
87	SHITSKO Vitalii (RUS)		0	0	0													
	Player TOTALS		**20**	**36**	**56**	**3/4**	**75%**	**13/21**	**3/9**	**1/2**						**3**	**3**	

Officials			Punishments		
No.	Name		YC	2m	RC
A	SAVUKYNAS Gintaras				
B	NELKE Paavo				
C	ZEMAITIS Audrius				
D	VIITA Jari				
	TEAM				
	TOTALS		**3**	**3**	

Play-by-play 1st half

	Abanca Ademar Leon (ESP)			Riihimäen Cocks (FIN)	
00:42	Goal Fernandez Fernandez (17)	1 - 0			
		1 - 1		Goal Basaric, Davor (44)	01:18
01:50	Goal Vieyra, Federico Matias (11)	2 - 1			
				Yellow card Tsitou, Aliaksandr (55)	02:04
02:42	Goal Vieyra, Federico Matias (11)	3 - 1			
03:38	Goal Mosic, Ivan (20)	4 - 1			
				Shot Rönnberg, Nico (22) saved	04:22
		4 - 2		Goal Basaric, Davor (44)	05:30
				Yellow card Basaric, Davor (44)	05:43
06:05	Shot Vieyra (11) saved				
06:18	Yellow card Ligetvari, Patrik (13)				
08:01	Shot Vieyra (11) saved				
		4 - 3	7	7m Goal Rönnberg, Nico (22)	08:12
09:09	Goal Ligetvari, Patrik (13)	5 - 3			
		5 - 4		Goal Tamminen, Teemu (15)	09:23
09:53	Goal Simonet Moldes (4)	6 - 4			
		6 - 5		Goal Rönnberg, Nico (22)	10:33
11:07	Shot Ligetvari, Patrik (13) saved				
		6 - 6		Goal Tamminen, Teemu (15)	12:01
		6 - 7		Goal Rönnberg, Nico (22)	13:08
13:15	Team Timeout				
			2'	2 minutes suspension Tsitou (55)	13:43
13:50	Goal Fernandez Fernandez (17)	7 - 7			
				Missed shot Tamminen, Teemu (15)	14:44
15:07	Missed shot Ligetvari, Patrik (13)				
15:23	Missed shot Nr. 17				
				Shot Rönnberg, Nico (22) saved	15:58
16:26	Missed shot Nr. 18				
17:11	Yellow card Carou Marcel (7)				
			TTO	Team Timeout	17:35
18:56	Goal Marques Moreira Filho (18)	8 - 7			
				Yellow card Zupanjac, Bojan (18)	19:07
20:15	Shot Nr. 18 saved				
				Shot Puljizovic, Sasa (29) saved	21:03
21:27	Goal Ligetvari, Patrik (13)	9 - 7			
22:05	Goal Marques Moreira Filho (18)	10 - 7			
23:33	Goal Fernandez Alonso, David (14)	11 - 7			
				Shot Tamminen, Teemu (15) saved	23:52
		11 - 8	7	7m Goal Rönnberg, Nico (22)	24:43
25:40	Goal Marques Moreira Filho (18)	12 - 8			
				Missed shot Rönnberg, Nico (22)	25:54
26:27	Goal Marques Moreira Filho (18)	13 - 8			
		13 - 9	7	7m Goal Rönnberg, Nico (22)	27:07
27:58	Goal Ligetvari, Patrik (13)	14 - 9			
		14 - 10		Goal Puljizovic, Sasa (29)	28:59

Play-by-play 1st half

Abanca Ademar Leon (ESP)				Riihimäen Cocks (FIN)	
29:35	Shot Perez Arce, Gonzalo (19) saved				
				Missed shot Basaric, Davor (44)	29:49
		14 - 11		Goal Basaric, Davor (44)	29:59

Play-by-play 2nd half

	Abanca Ademar Leon (ESP)			Riihimäen Cocks (FIN)	
		14 - 12		Goal Puljizovic, Sasa (29)	32:01
32:39	Goal Simonet Moldes (4)	15 - 12			
33:30	Goal Mosic, Ivan (20)	16 - 12			
				Shot Puljizovic, Sasa (29) saved	34:11
34:44	Shot Mosic, Ivan (20) saved				
			2'	2 minutes suspension Nr. 15	35:48
35:48	7m Goal Lopez Alvarez, Mario (3)	17 - 12			
37:06	Missed shot Lopez Alvarez, Mario (3)				
				Shot Rönnberg, Nico (22) saved	38:02
38:51	Missed shot Mosic, Ivan (20)				
			TTO	Team Timeout	39:00
40:20	Goal Pesic, Zivan (25)	18 - 12			
42:07	Shot Vieyra (11) saved				
		18 - 13		Goal Novoselov, Andrei (20)	42:46
			2'	2 minutes suspension Nr. 31	43:25
43:31	Goal Marques Moreira Filho (18)	19 - 13			
		19 - 14		Goal Nenita, Vitalie (23)	44:21
44:57	Goal Marques Moreira Filho (18)	20 - 14			
46:18	Shot Ligetvari, Patrik (13) saved				
		20 - 15		Goal Rönnberg, Nico (22)	47:43
48:35	Shot Ligetvari, Patrik (13) saved				
49:24	Team Timeout		TTO		
49:47	Missed shot Nr. 17				
		20 - 16		Goal Tamminen, Teemu (15)	50:21
50:54	Goal Fernandez Alonso, David (14)	21 - 16			
52:15	Goal Marques Moreira Filho (18)	22 - 16			
52:30	Goal Fernandez Fernandez (17)	23 - 16			
		23 - 17		Goal Tamminen, Teemu (15)	53:05
53:55	Missed shot Fernandez Alonso (14)				
				Shot Novoselov, Andrei (20) saved	54:06
54:46	Shot Lopez Alvarez, Mario (3) saved				
				Shot Tamminen, Teemu (15) saved	55:36
		23 - 18		Goal Rönnberg, Nico (22)	56:09
56:48	Missed shot Nr. 18				
		23 - 19		Goal Tamminen, Teemu (15)	56:54
57:38	Shot Nr. 18 saved				
			TTO	Team Timeout	57:44
		23 - 20		Goal Basaric, Davor (44)	58:20
59:21	2 minutes suspension Nr. 7		2'		
			7	7m Shot Rönnberg, Nico (22) saved	59:21
59:39	2 minutes suspension Pesic (25)		2'		
				Shot Basaric, Davor (44) saved	59:47

Team Statistics Attack

Abanca Ademar Leon (ESP)

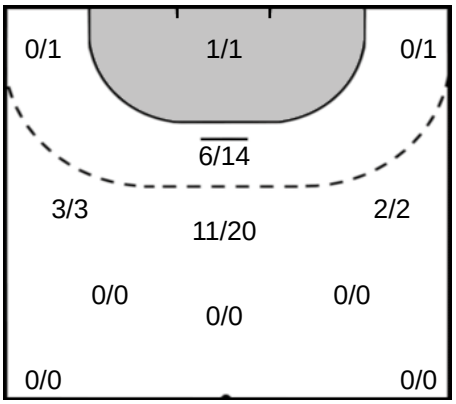

18 MARQUES MOREIRA FILHO Acacio

Goals: 7
Shots: 11
63 %

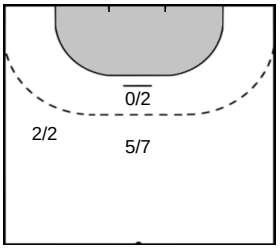

13 LIGETVARI Patrik

Goals: 3
Shots: 7
42 %

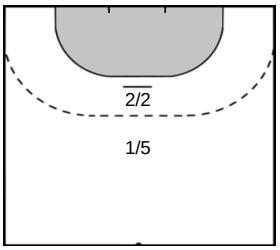

17 FERNANDEZ FERNANDEZ Jaime

Goals: 3
Shots: 5
60 %

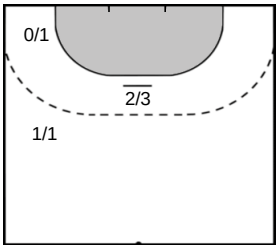

11 VIEYRA Federico Matias

Goals: 2
Shots: 5
40 %

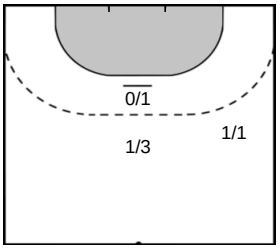

Riihimäen Cocks (FIN)

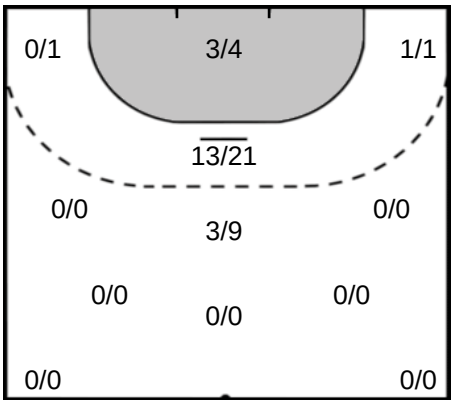

RÖNNBERG Nico 22

Goals: 7
Shots: 13
53 %

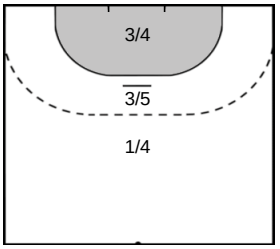

TAMMINEN Teemu 15

Goals: 5
Shots: 8
62 %

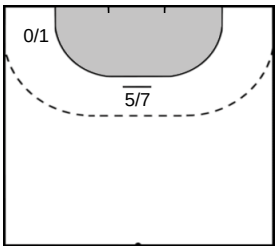

BASARIC Davor 44

Goals: 4
Shots: 6
66 %

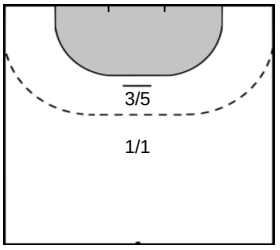

PULJIZOVIC Sasa 29

Goals: 2
Shots: 4
50 %

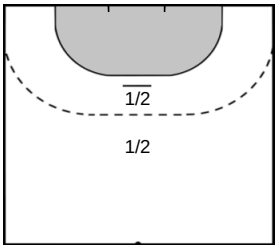

Team Statistics Attack

Abanca Ademar Leon (ESP)	Riihimäen Cocks (FIN)

20 MOSIC Ivan

Goals: 2
Shots: 4
50 %

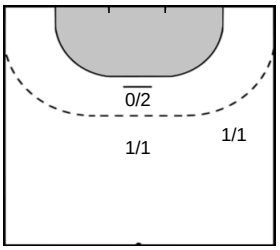

14 FERNANDEZ ALONSO David

Goals: 2
Shots: 3
66 %

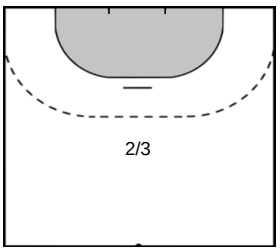

3 LOPEZ ALVAREZ Mario

Goals: 1
Shots: 3
33 %

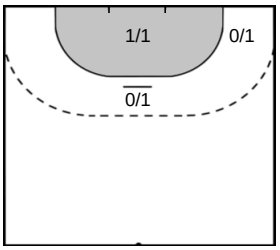

4 SIMONET MOLDES Sebastian Alejandro

Goals: 2
Shots: 2
100 %

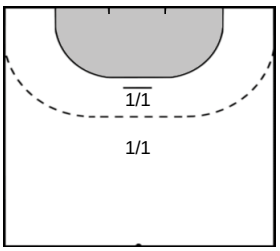

25 PESIC Zivan

Goals: 1
Shots: 1
100 %

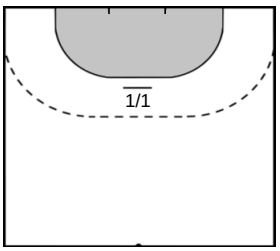

NENITA Vitalie 23

Goals: 1
Shots: 3
33 %

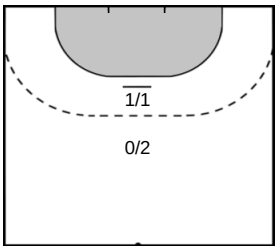

NOVOSELOV Andrei 20

Goals: 1
Shots: 2
50 %

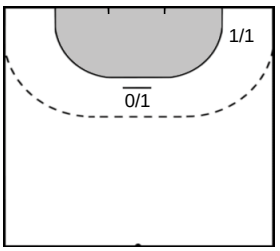

Team Statistics Attack

Abanca Ademar Leon (ESP)	Riihimäen Cocks (FIN)

19 **PEREZ ARCE Gonzalo**

Goals: 0
Shots: 1
0 %

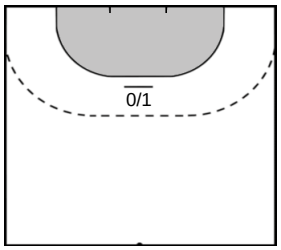

Goalkeeper Statistics

Abanca Ademar Leon (ESP)

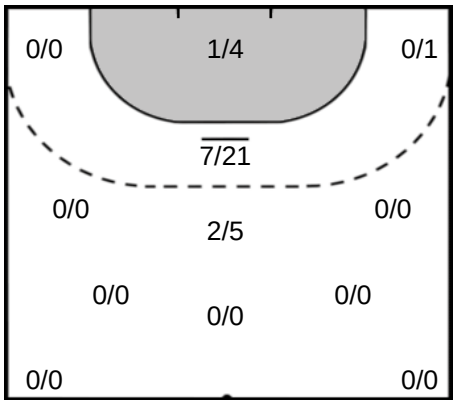

Riihimäen Cocks (FIN)

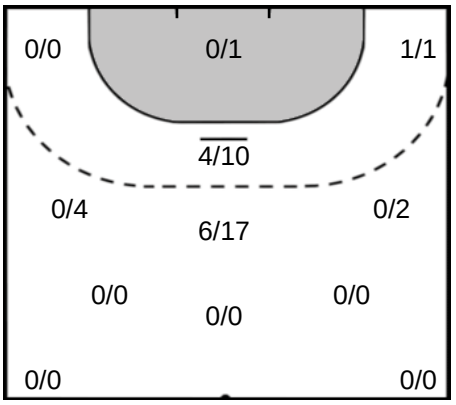

1 BIOSCA GARCIA Ignacio

Saves: 7
Shots: 24
29 %

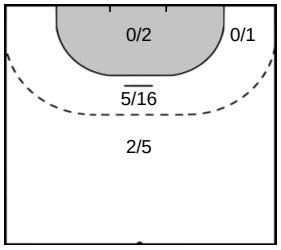

16 SLAVIC Dino

Saves: 3
Shots: 7
42 %

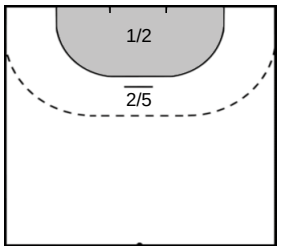

MORKUNAS Giedreius 32

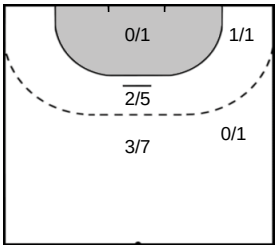

Saves: 6
Shots: 15
40 %

SHITSKO Vitalii 87

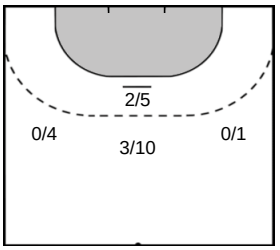

Saves: 5
Shots: 20
25 %

Legend

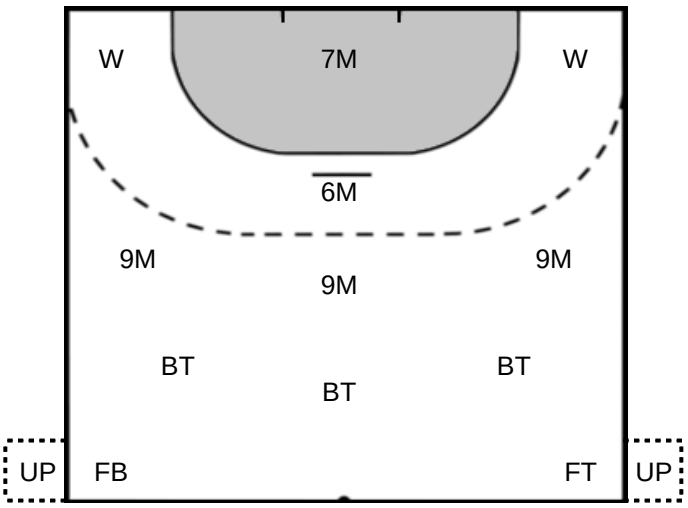

%	Efficiency
Ass.	Assists
Pos.	Position
GC.	Goals conceded
7M	7-metre Shots
W	Wing Shots (Right, Left)
BT	Breakthrough (Right, Center, Left)
FB	Fast Break
6M	6-metre Shots
9M	9-metre Shots (Right, Center, Left)
FT	Free Throw
ST	Steals
BL	Blocks
YC	Yellow Cards
RC	Red Cards
BC	Blue Cards
2m	2 Minute Suspensions
UP	Unassigned Position