TATRAN Presov vs Sporting CP
27 - 30
(13 - 15)

Match ended: 60:00

SVK

POR

19 M518 R2
127

Referees: Marek Baranowski (POL), Bogdan Lemanowicz (POL)

Throw-off: 13.10.2018, 15:15
Tatran Handball Arena, Presov / SVK

Match Statistics Overview

TATRAN Presov (SVK)				Sporting CP (POR)		
Total	1st half	2nd half		2nd half	1st half	**Total**
27	13	14	Goals	15	15	**30**
43	23	20	Shots	20	19	**39**
63%	57%	70%	Shot Percentage	75%	79%	**77%**
0	0	0	Turnovers	0	0	**0**
0	0	0	Rule Technical Fouls	0	0	**0**
63%	57%	70%	Attack Percentage	75%	79%	**77%**
36	18	18	Shots on Goal	18	18	**36**
88%	83%	95%	On Target Percentage	95%	95%	**95%**
6	3	3	Saves	4	5	**9**
17%	17%	17%	GK Save Percentage	22%	28%	**25%**
3	0	3	7m Goals	1	0	**1**
3	0	3	7m Shots	1	0	**1**
100%	0%	100%	7m Percentage	100%	0%	**100%**
0	0	0	Fast Break Goals	0	0	**0**
4	2	2	Powerplay goals	1	1	**2**
2	0	2	Shorthanded goals	1	1	**2**
4	4	4	Most goals in succession	5	5	**5**
4	4	0	Yellow Cards	1	2	**3**
2	1	1	2 min Suspension	2	1	**3**
0	0	0	Red Cards	1	0	**1**
2	1	1	Team Timeouts	2	1	**3**

Match Statistics Shots

TATRAN Presov (SVK)

Total
Shots (43)

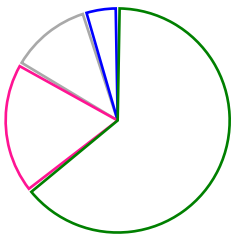

27	[64%]	Goals
8	[19%]	Saves
5	[12%]	Missed
2	[5%]	Blocks

1st Half
Shots (23)

13	[57%]	Goals
5	[22%]	Saves
4	[17%]	Missed
1	[4%]	Blocks

2nd Half
Shots (20)

14	[70%]	Goals
4	[20%]	Saves
1	[5%]	Missed
1	[5%]	Blocks

Sporting CP (POR)

Total
Shots (39)

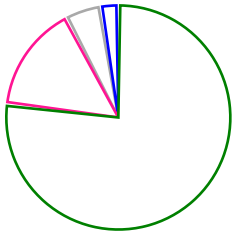

[77%]	30	Goals
[15%]	6	Saves
[5%]	2	Missed
[3%]	1	Blocks

2nd Half
Shots (20)

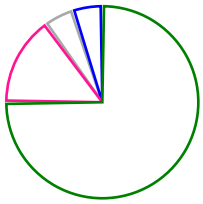

[75%]	15	Goals
[15%]	3	Saves
[5%]	1	Missed
[5%]	1	Blocks

1st Half
Shots (19)

[79%]	15	Goals
[16%]	3	Saves
[5%]	1	Missed

Goals Saves Missed Posts Blocks

Player Statistics: TATRAN Presov (SVK)

Goalkeeper		Total				All Saves/Shots					
No.	Name	Saves	Shots	%	GC	7M	6M	9M	Wing	BT	FB
1	CVITKOVIC Mario (CRO)	3	20	15	17	0% (0/1)	7% (1/13)	33% (2/6)			
73	CHUPRYNA Igor (UKR)	3	16	18	13		18% (3/16)				
	TOTALS	**6**	**36**	**16**	**30**	**0% (0/1)**	**13% (4/29)**	**33% (2/6)**			

Player			Total			All Goals/Shots							Additionals			Punishments		
No.	Name	Pos.	Goals	Shots	%	7M	7M%	6M	9M	Wing	BT	FB	Ass.	ST	BL	YC	2m	RC
1	CVITKOVIC Mario (CRO)		0	0	0													
2	RABEK Oliver		4	11	36			3/6	1/5								1	
6	HRSTKA Jakub (CZE)		2	2	100			2/2										
7	LAPAJNE Janus (SLO)		4	7	57			4/6	0/1							1		
10	RECICAR Tomas		0	0	0													
14	KRIZ Martin		0	0	0													
21	CIP Tomas (CZE)		4	5	80			4/5										
23	VUCKO Leon (CRO)		0	0	0													
24	STRANOVSKY Martin		3	5	60			3/5										
35	BUTORAC Bruno (CRO)		7	8	88	3/3	100%	4/4	0/1									
41	KASAL Michal (CZE)		1	2	50			0/1	1/1								1	
73	CHUPRYNA Igor (UKR)		0	0	0													
77	TSARAPKIN Roman (RUS)		2	2	100			2/2								1		
88	AFANOU GATINE Titouan (FRA)		0	0	0													
89	BABIC Ante (CRO)		0	1	0			0/1								1		
	UNASSIGNED		0	0	0											1		
	Player TOTALS		**27**	**43**	**63**	**3/3**	**100%**	**22/32**	**2/8**							**4**	**2**	

Officials		Punishments		
No.	Name	YC	2m	RC
A	KOLPAK Maros			
B	GOLUZA Slavko			
C	BENICKY Miroslav			
D	BILEK Jan			
	TEAM			
	TOTALS	**4**	**2**	

Player Statistics: Sporting CP (POR)

Goalkeeper		Total				All Saves/Shots					
No.	Name	Saves	Shots	%	GC	7M	6M	9M	Wing	BT	FB
16	CUDIC Aljosa (SLO)	9	36	25	27	0% (0/3)	24% (7/29)	50% (2/4)			
	TOTALS	**9**	**36**	**25**	**27**	**0% (0/3)**	**24% (7/29)**	**50% (2/4)**			

Player			Total			All Goals/Shots							Additionals			Punishments		
No.	Name	Pos.	Goals	Shots	%	7M	7M%	6M	9M	Wing	BT	FB	Ass.	ST	BL	YC	2m	RC
1	ASANIN Matej (CRO)		0	0	0													
2	VEITIA VALDEZ Pedro (CUB)		1	4	25			0/2	1/2							1	3	1
5	ARAUJO Edmilson		4	6	67			4/5	0/1							1		
11	RUESGA PASARIN Carlos (ESP)		2	2	100			2/2										
13	CAROL MARZO Frankis (CUB)		10	11	91			7/8	3/3									
15	SOLHA Pedro		0	0	0													
16	CUDIC Aljosa (SLO)		0	0	0													
17	ROCHA Tiago		7	8	88	1/1	100%	6/7										
18	CARNEIRO Carlos		0	0	0													
19	ROCHA CHIUFFA Fabio (BRA)		0	0	0													
22	STJEPANOVIC Neven (BIH)		0	0	0													
29	GHIONEA Valentin Marian (ROU)		3	4	75			3/4										
37	NIKCEVIC Ivan (SRB)		3	4	75			3/4										
72	RIBEIRO Joel		0	0	0													
82	FRADE Luis		0	0	0													
86	SKOK Matevz (SLO)		0	0	0													
	UNASSIGNED		0	0	0											1		
	Player TOTALS		**30**	**39**	**77**	**1/1**	**100%**	**25/32**	**4/6**							**3**	**3**	**1**

Officials			Punishments		
No.	Name		YC	2m	RC
A	NOGUEIRA GALAMBAS Carlos				
B	MONTEIRO FERNANDES CANELA				
C	ROQUE CRUZ Luis Filipe				
D	SILVA Pedro				
	TEAM				
	TOTALS		**3**	**3**	**1**

Play-by-play 1st half

	TATRAN Presov (SVK)			Sporting CP (POR)	
00:53	Shot Babic, Ante (89) saved				
		0 - 1		Goal Carol Marzo, Frankis (13)	01:07
		0 - 2		Goal Carol Marzo, Frankis (13)	02:10
02:59	Goal Butorac, Bruno (35)	1 - 2			
03:56	Missed shot Rabek, Oliver (2)				
04:44	Goal Cip, Tomas (21)	2 - 2			
		2 - 3		Goal Rocha, Tiago (17)	05:50
06:41	Goal Butorac, Bruno (35)	3 - 3			
		3 - 4		Goal Carol Marzo, Frankis (13)	07:14
				Yellow card Araujo, Edmilson (5)	07:32
07:56	Missed shot Lapajne, Janus (7)				
				Shot Veitia Valdez, Pedro (2) saved	08:23
08:31	Yellow card Babic, Ante (89)				
09:10	Shot Rabek, Oliver (2) saved				
		3 - 5		Goal Rocha, Tiago (17)	10:06
10:44	Shot Stranovsky, Martin (24) saved				
		3 - 6		Goal Ghionea, Valentin Marian (29)	10:55
11:32	Missed shot Butorac, Bruno (35)				
		3 - 7		Goal Carol Marzo, Frankis (13)	12:04
12:18	Team Timeout				
12:32	Shot Kasal, Michal (41) saved				
		3 - 8		Goal Nikcevic, Ivan (37)	13:11
				Yellow card Veitia Valdez, Pedro (2)	13:45
14:03	Goal Kasal, Michal (41)	4 - 8			
		4 - 9		Goal Araujo, Edmilson (5)	14:13
14:49	Goal Stranovsky, Martin (24)	5 - 9			
				Shot Araujo, Edmilson (5) saved	15:27
16:06	Goal Tsarapkin, Roman (77)	6 - 9			
				Missed shot Nikcevic, Ivan (37)	17:10
17:18	Goal Rabek, Oliver (2)	7 - 9			
				Shot Ghionea (29) saved	17:46
18:23	Goal Lapajne, Janus (7)	8 - 9			
				2 minutes suspension Nr. 2	18:30
				Team Timeout	18:31
		8 - 10		Goal Carol Marzo, Frankis (13)	18:54
19:49	Goal Rabek, Oliver (2)	9 - 10			
20:27	Goal Tsarapkin, Roman (77)	10 - 10			
21:34	Goal Lapajne, Janus (7)	11 - 10			
22:10	Goal Hrstka, Jakub (6)	12 - 10			
		12 - 11		Goal Rocha, Tiago (17)	22:47
22:53	Yellow card Lapajne, Janus (7)				
23:33	Goal Butorac, Bruno (35)	13 - 11			
24:06	Yellow card Tsarapkin, Roman (77)				
24:30	Yellow card UNASSIGNED, ()				
		13 - 12		Goal Ghionea, Valentin Marian (29)	24:48

Play-by-play 1st half

TATRAN Presov (SVK)					Sporting CP (POR)	
		13 - 13		Goal Araujo, Edmilson (5)		26:03
		13 - 14		Goal Rocha, Tiago (17)		27:52
27:55	2 minutes suspension Rabek (2)		2'			
28:48	Missed shot Lapajne, Janus (7)					
		13 - 15		Goal Araujo, Edmilson (5)		29:20
29:55	Shot Stranovsky, Martin (24) saved					

Play-by-play 2nd half

	TATRAN Presov (SVK)			Sporting CP (POR)	
30:28	Shot Cip, Tomas (21) saved				
				Shot Araujo, Edmilson (5) saved	30:42
30:53	Goal Lapajne, Janus (7)	14 - 15			
		14 - 16		Goal Rocha, Tiago (17)	31:54
				Shot Veitia Valdez, Pedro (2) saved	33:16
		14 - 17		Goal Ghionea, Valentin Marian (29)	34:39
35:23	7m Goal Butorac, Bruno (35)	15 - 17			
				Shot Veitia Valdez, Pedro (2) saved	36:13
			2'	2 minutes suspension Nr. 2	36:15
36:47	Goal Stranovsky, Martin (24)	16 - 17			
				Missed shot Rocha, Tiago (17)	37:49
38:17	Shot Rabek, Oliver (2) saved				
39:09	Shot Lapajne, Janus (7) saved				
39:59	Goal Stranovsky, Martin (24)	17 - 17			
41:31	Missed shot Rabek, Oliver (2)				
42:11	Goal Butorac, Bruno (35)	18 - 17			
			TTO	Team Timeout	42:18
		18 - 18		Goal Carol Marzo, Frankis (13)	43:34
		18 - 19		Goal Ruesga Pasarin, Carlos (11)	45:19
46:05	7m Goal Butorac, Bruno (35)	19 - 19			
		19 - 20		Goal Carol Marzo, Frankis (13)	47:01
47:45	7m Goal Butorac, Bruno (35)	20 - 20			
				Yellow card UNASSIGNED, ()	47:59
48:36	Goal Hrstka, Jakub (6)	21 - 20			
		21 - 21		Goal Ruesga Pasarin, Carlos (11)	49:05
49:44	Goal Rabek, Oliver (2)	22 - 21			
50:21	Goal Cip, Tomas (21)	23 - 21			
		23 - 22		Goal Carol Marzo, Frankis (13)	51:16
		23 - 23		Goal Carol Marzo, Frankis (13)	52:09
		23 - 24		Goal Carol Marzo, Frankis (13)	52:52
53:09	Team Timeout	TTO			
		23 - 25		Goal Veitia Valdez, Pedro (2)	54:18
			2'	2 minutes suspension Nr. 2	54:34
				Disqualification Veitia Valdez (2)	54:37
		23 - 26		Goal Nikcevic, Ivan (37)	54:53
55:25	Goal Cip, Tomas (21)	24 - 26			
56:29	2 minutes suspension Kasal (41)	2'			
		24 - 27	7	7m Goal Rocha, Tiago (17)	56:29
57:00	Goal Rabek, Oliver (2)	25 - 27			
		25 - 28		Goal Nikcevic, Ivan (37)	57:40
58:05	Goal Lapajne, Janus (7)	26 - 28			
		26 - 29		Goal Araujo, Edmilson (5)	58:53
59:04	Goal Cip, Tomas (21)	27 - 29			
			TTO	Team Timeout	59:20
		27 - 30		Goal Rocha, Tiago (17)	59:40

Play-by-play 2nd half

TATRAN Presov (SVK)		Sporting CP (POR)
60:00	Shot Rabek, Oliver (2) saved	

Team Statistics Attack

TATRAN Presov (SVK)

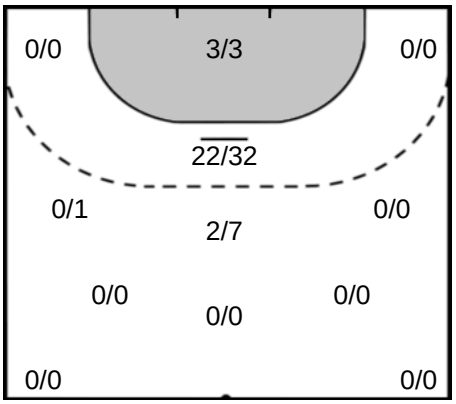

Sporting CP (POR)

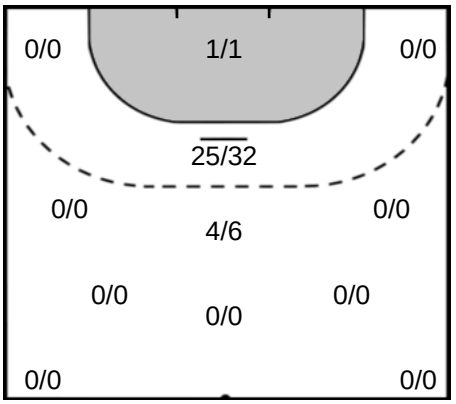

2 RABEK Oliver

Goals: 4
Shots: 11
36 %

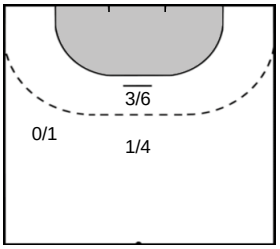

35 BUTORAC Bruno

Goals: 7
Shots: 8
87 %

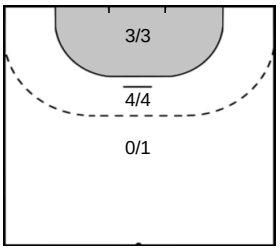

7 LAPAJNE Janus

Goals: 4
Shots: 7
57 %

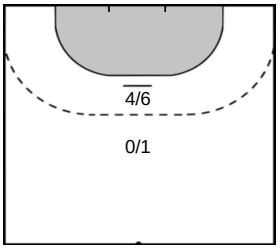

21 CIP Tomas

Goals: 4
Shots: 5
80 %

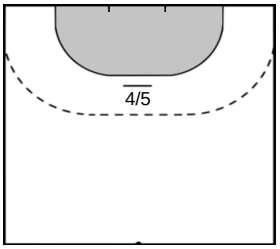

CAROL MARZO Frankis 13

Goals: 10
Shots: 11
90 %

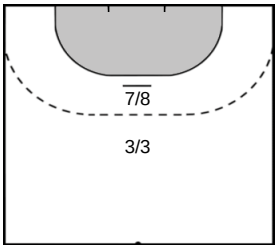

ROCHA Tiago 17

Goals: 7
Shots: 8
87 %

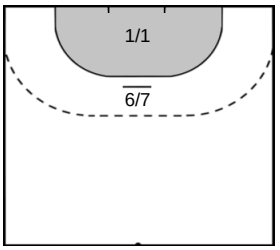

ARAUJO Edmilson 5

Goals: 4
Shots: 6
66 %

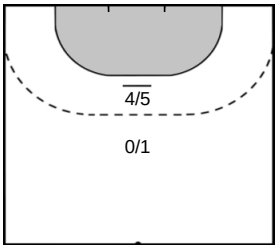

GHIONEA Valentin Marian 29

Goals: 3
Shots: 4
75 %

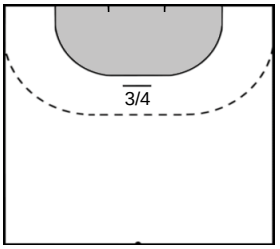

Team Statistics Attack

TATRAN Presov (SVK)	Sporting CP (POR)

24 STRANOVSKY Martin

Goals: 3
Shots: 5
60 %

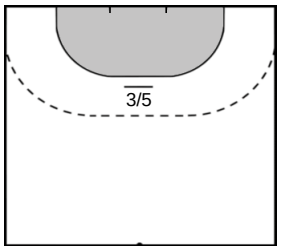

6 HRSTKA Jakub

Goals: 2
Shots: 2
100 %

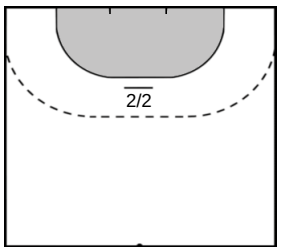

77 TSARAPKIN Roman

Goals: 2
Shots: 2
100 %

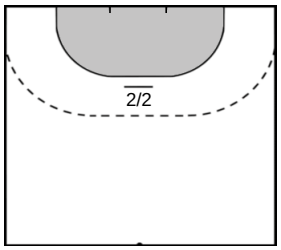

41 KASAL Michal

Goals: 1
Shots: 2
50 %

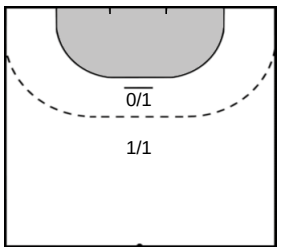

89 BABIC Ante

Goals: 0
Shots: 1
0 %

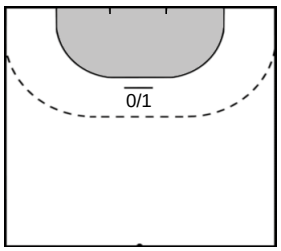

NIKCEVIC Ivan 37

Goals: 3
Shots: 4
75 %

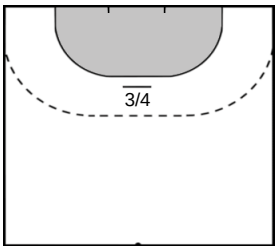

VEITIA VALDEZ Pedro 2

Goals: 1
Shots: 4
25 %

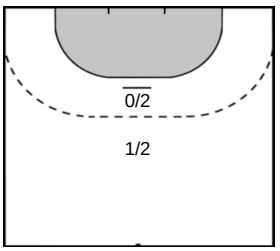

RUESGA PASARIN Carlos 11

Goals: 2
Shots: 2
100 %

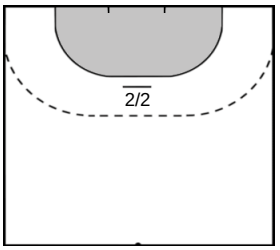

Goalkeeper Statistics

TATRAN Presov (SVK)

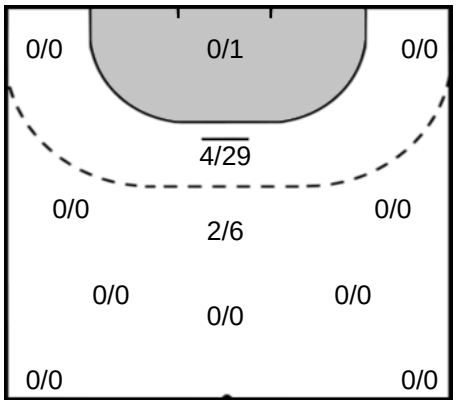

Sporting CP (POR)

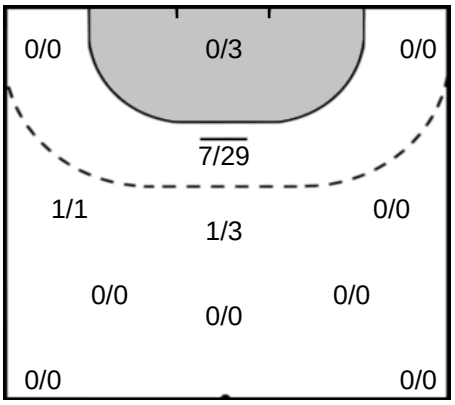

1 CVITKOVIC Mario

Saves: 3
Shots: 20
15 %

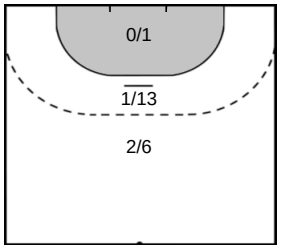

73 CHUPRYNA Igor

Saves: 3
Shots: 16
18 %

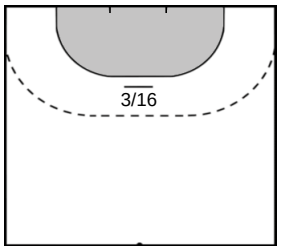

CUDIC Aljosa 16

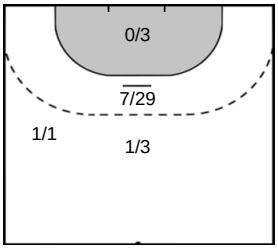

Saves: 9
Shots: 36
25 %

Legend

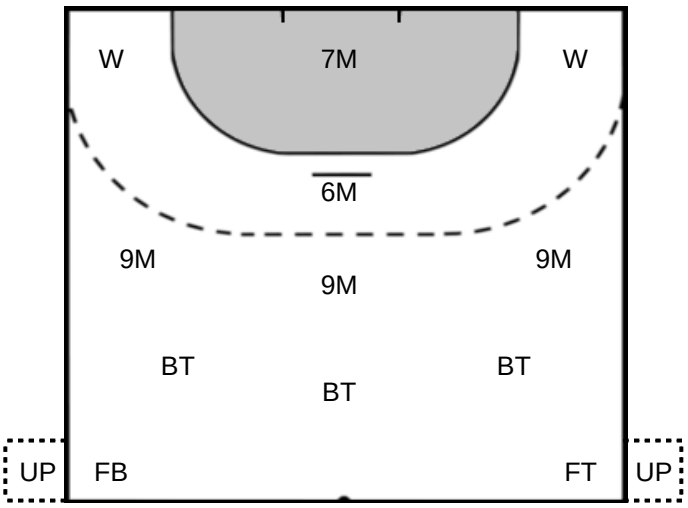

%	Efficiency
Ass.	Assists
Pos.	Position
GC.	Goals conceded
7M	7-metre Shots
W	Wing Shots (Right, Left)
BT	Breakthrough (Right, Center, Left)
FB	Fast Break
6M	6-metre Shots
9M	9-metre Shots (Right, Center, Left)
FT	Free Throw
ST	Steals
BL	Blocks
YC	Yellow Cards
RC	Red Cards
BC	Blue Cards
2m	2 Minute Suspensions
UP	Unassigned Position