Sporting CP vs HC Metalurg
34 - 26
(13 - 13)

Match ended: 60:00

POR | MKD

19 M518 R2
114

Referees: Javier Alvarez Mata (ESP), Yon Bustamante Lopez (ESP)

Throw-off: 15.09.2018, 18:30
Pavilhao Joao Rocha, Lisboa / POR

Match Statistics Overview

Sporting CP (POR)				HC Metalurg (MKD)		
Total	1st half	2nd half		2nd half	1st half	**Total**
34	13	21	Goals	13	13	**26**
49	24	25	Shots	20	24	**44**
69%	54%	84%	Shot Percentage	65%	54%	**59%**
0	0	0	Turnovers	0	0	**0**
0	0	0	Rule Technical Fouls	0	0	**0**
69%	54%	84%	Attack Percentage	65%	54%	**59%**
46	22	24	Shots on Goal	20	20	**40**
94%	92%	96%	On Target Percentage	100%	83%	**91%**
14	7	7	Saves	3	9	**12**
35%	35%	35%	GK Save Percentage	12%	41%	**26%**
2	1	1	7m Goals	4	1	**5**
2	1	1	7m Shots	4	1	**5**
100%	100%	100%	7m Percentage	100%	100%	**100%**
0	0	0	Fast Break Goals	0	0	**0**
4	0	4	Powerplay goals	2	2	**4**
4	2	2	Shorthanded goals	2	0	**2**
5	2	4	Most goals in succession	1	3	**3**
2	2	0	Yellow Cards	0	2	**2**
2	1	1	2 min Suspension	2	0	**2**
0	0	0	Red Cards	0	0	**0**
1	1	0	Team Timeouts	1	1	**2**

Match Statistics Shots

Sporting CP (POR)

Total
Shots (49)

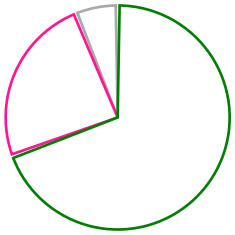

34 [69%]
12 [24%]
3 [6%]

1st Half
Shots (24)

13 [54%]
9 [38%]
2 [8%]

2nd Half
Shots (25)

21 [84%]
3 [12%]
1 [4%]

HC Metalurg (MKD)

Total
Shots (44)

[59%] 26
[32%] 14
[9%] 4

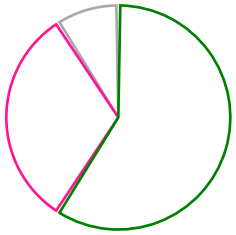

2nd Half
Shots (20)

[62%] 13
[33%] 7
[5%] 1

1st Half
Shots (24)

[57%] 13
[30%] 7
[13%] 3

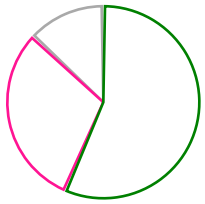

Goals Saves Missed Posts Blocks

Player Statistics: Sporting CP (POR)

Goalkeeper		Total				All Saves/Shots					
No.	Name	Saves	Shots	%	GC	7M	6M	9M	Wing	BT	FB
16	CUDIC Aljosa (SLO)	3	14	21	11	0% (0/2)	30% (3/10)	0% (0/1)	0% (0/1)		
86	SKOK Matevz (SLO)	5	11	45	6	0% (0/2)	50% (3/6)	66% (2/3)			
	TOTALS	**8**	**25**	**32**	**17**	**0% (0/4)**	**37% (6/16)**	**50% (2/4)**	**0% (0/1)**		

Player			Total			All Goals/Shots							Additionals			Punishments		
No.	Name	Pos.	Goals	Shots	%	7M	7M%	6M	9M	Wing	BT	FB	Ass.	ST	BL	YC	2m	RC
1	ASANIN Matej (CRO)		0	0	0													
2	VEITIA VALDEZ Pedro (CUB)		3	4	75			3/4										
5	ARAUJO Edmilson		4	5	80			2/3	2/2									
7	BJELANOVIC Bosko		0	0	0											2		
11	RUESGA PASARIN Carlos (ESP)		6	6	100			6/6										
13	CAROL MARZO Frankis (CUB)		2	2	100			1/1	1/1								1	
15	SOLHA Pedro		5	6	83			4/5	1/1									
16	CUDIC Aljosa (SLO)		0	0	0													
17	ROCHA Tiago		0	1	0				0/1									
18	CARNEIRO Carlos		2	2	100			2/2									1	
19	ROCHA CHIUFFA Fabio (BRA)		6	7	86			6/7										
22	STJEPANOVIC Neven (BIH)		0	0	0													
29	GHIONEA Valentin Marian (ROU)		1	2	50			1/2										
37	NIKCEVIC Ivan (SRB)		4	4	100	2/2	100%	2/2										
82	FRADE Luis		1	1	100			1/1										
86	SKOK Matevz (SLO)		0	0	0													
	UNASSIGNED		0	9	0			0/6	0/3					1				
	Player TOTALS		**34**	**49**	**69**	**2/2**	**100%**	**28/39**	**4/8**					**1**		**2**	**2**	

Officials			Punishments		
No.	Name		YC	2m	RC
A	NOGUEIRA GALAMBAS Carlos				
B	MONTEIRO FERNANDES CANELA				
C	ROQUE CRUZ Luis Filipe				
D	TEIXEIRA Andre				
	TEAM				
	TOTALS		**2**	**2**	

Player Statistics: HC Metalurg (MKD)

Goalkeeper		Total				All Saves/Shots					
No.	Name	Saves	Shots	%	GC	7M	6M	9M	Wing	BT	FB
12	TOMOVSKI Martin	9	35	25	26	0% (0/2)	21% (6/28)	60% (3/5)			
20	DANILOVSKI Nikola	2	11	18	9		22% (2/9)	0% (0/2)			
	TOTALS	**11**	**46**	**23**	**35**	**0% (0/2)**	**21% (8/37)**	**42% (3/7)**			

Player			Total			All Goals/Shots							Additionals			Punishments		
No.	Name	Pos.	Goals	Shots	%	7M	7M%	6M	9M	Wing	BT	FB	Ass.	ST	BL	YC	2m	RC
6	JAGANJAC Halil (CRO)		2	3	67			1/1	1/2									
7	LAZAREVSKI Milan		4	4	100			4/4										
8	DIMITRIOSKI Dimitar		1	1	100				1/1									
9	TOKIC Ante (CRO)		2	4	50			1/3		1/1								
11	SHILEGOV Mice		1	2	50			1/2								1		
12	TOMOVSKI Martin		0	0	0													
14	TANKOSKI Mario		6	6	100			5/5	1/1								1	
17	SERAFIMOV Martin		5	5	100	5/5	100%											
20	DANILOVSKI Nikola		0	0	0													
36	MILICEVIC Adrijan (CRO)		2	2	100			2/2										
66	MADZOVSKI Bojan		0	0	0												1	
72	STOJANOVIC Luka (SRB)		2	2	100			2/2								1		
99	ARSENOVSKI Filip		0	0	0													
	UNASSIGNED		1	15	7			1/11	0/4					2				
	Player TOTALS		**26**	**44**	**59**	**5/5**	**100%**	**17/30**	**3/8**	**1/1**				**2**		**2**	**2**	

Officials			Punishments		
No.	Name		YC	2m	RC
A	DIMITRIOSKI Oliver				
B	BRESTOVAC Danilo				
C	MISOVSKI Petar				
D	STOJKOVSKI Aleksandar				
	TEAM				
	TOTALS		**2**	**2**	

Play-by-play 1st half

	Sporting CP (POR)			HC Metalurg (MKD)	
00:24	Shot UNASSIGNED, () saved				
		0 - 1		Goal Jaganjac, Halil (6)	01:34
		0 - 2		Goal Tokic, Ante (9)	01:47
02:13	Goal Solha, Pedro (15)	1 - 2			
				Missed shot UNASSIGNED, ()	03:12
03:15	Goal Solha, Pedro (15)	2 - 2			
03:51	Yellow card Bjelanovic, Bosko (7)				
		2 - 3	7	7m Goal Serafimov, Martin (17)	04:10
04:38	Goal Ruesga Pasarin, Carlos (11)	3 - 3			
05:13	Goal Veitia Valdez, Pedro (2)	4 - 3			
05:34	Shot Solha, Pedro (15) saved				
06:47	Shot UNASSIGNED, () saved				
				Shot UNASSIGNED, () saved	07:21
		4 - 4		Goal Tankoski, Mario (14)	07:48
08:15	Shot Rocha, Tiago (17) saved				
09:09	Shot UNASSIGNED, () saved				
		4 - 5		Goal Lazarevski, Milan (7)	10:16
				Shot Shilegov, Mice (11) saved	11:03
				Shot UNASSIGNED, () saved	12:27
		4 - 6		Goal Lazarevski, Milan (7)	12:31
13:00	Goal Carol Marzo, Frankis (13)	5 - 6			
		5 - 7		Goal Tankoski, Mario (14)	13:28
13:41	Goal Solha, Pedro (15)	6 - 7			
		6 - 8		Goal Shilegov, Mice (11)	14:26
				Yellow card Shilegov, Mice (11)	14:53
15:07	Missed shot UNASSIGNED, ()				
15:32	Goal Solha, Pedro (15)	7 - 8			
17:02	Shot UNASSIGNED, () saved				
		7 - 9		Goal Milicevic, Adrijan (36)	17:41
17:59	Team Timeout	TTO			
18:16	Shot UNASSIGNED, () saved				
				Shot Tokic, Ante (9) saved	19:05
19:33	Missed shot UNASSIGNED, ()				
				Shot UNASSIGNED, () saved	19:40
20:06	Shot Ghionea (29) saved				
				Shot UNASSIGNED, () saved	20:44
20:52	Goal Ghionea, Valentin Marian (29)	8 - 9			
				Yellow card Stojanovic, Luka (72)	21:07
				Shot UNASSIGNED, () saved	21:19
21:48	Goal Carol Marzo, Frankis (13)	9 - 9			
		9 - 10		Goal Stojanovic, Luka (72)	22:20
22:54	Goal Ruesga Pasarin, Carlos (11)	10 - 10			
24:12	Shot Veitia Valdez, Pedro (2) saved				
				Missed shot Jaganjac, Halil (6)	24:21
24:55	Goal Solha, Pedro (15)	11 - 10			

Play-by-play 1st half

Sporting CP (POR)					HC Metalurg (MKD)	
			11 - 11		Goal Tankoski, Mario (14)	25:36
26:40	Yellow card Bjelanovic, Bosko (7)					
27:37	2 minutes suspension Nr. 13	2'				
			11 - 12		Goal Tokic, Ante (9)	27:47
28:29	Goal Rocha Chiuffa, Fabio (19)		12 - 12			
			12 - 13		Goal Milicevic, Adrijan (36)	28:57
29:36	7m Goal Nikcevic, Ivan (37)	7	13 - 13			
				TTO	Team Timeout	29:53
					Missed shot UNASSIGNED, ()	30:00

Play-by-play 2nd half

	Sporting CP (POR)			HC Metalurg (MKD)	
				Missed shot UNASSIGNED, ()	30:00
31:09	Goal Veitia Valdez, Pedro (2)	14 - 13			
31:50	Goal Ruesga Pasarin, Carlos (11)	15 - 13			
				Shot UNASSIGNED, () saved	32:24
33:00	Goal Rocha Chiuffa, Fabio (19)	16 - 13			
				Shot UNASSIGNED, () saved	33:51
34:42	Goal Araujo, Edmilson (5)	17 - 13			
			TTO	Team Timeout	35:03
		17 - 14		Goal Lazarevski, Milan (7)	35:08
36:26	Goal Nikcevic, Ivan (37)	18 - 14			
		18 - 15		Goal Tankoski, Mario (14)	37:07
37:37	Goal Ruesga Pasarin, Carlos (11)	19 - 15			
		19 - 16	7	7m Goal Serafimov, Martin (17)	38:08
			2'	2 minutes suspension Tankoski (14)	39:02
39:02	7m Goal Nikcevic, Ivan (37)	20 - 16			
		20 - 17		Goal UNASSIGNED, ()	39:37
40:04	Goal Rocha Chiuffa, Fabio (19)	21 - 17			
		21 - 18		Goal Jaganjac, Halil (6)	41:03
41:44	Goal Ruesga Pasarin, Carlos (11)	22 - 18			
		22 - 19	7	7m Goal Serafimov, Martin (17)	42:16
43:13	Goal Rocha Chiuffa, Fabio (19)	23 - 19			
		23 - 20		Goal Tankoski, Mario (14)	43:47
44:21	Goal Ruesga Pasarin, Carlos (11)	24 - 20			
		24 - 21	7	7m Goal Serafimov, Martin (17)	45:01
45:54	Goal Veitia Valdez, Pedro (2)	25 - 21			
47:24	Shot UNASSIGNED, () saved				
			2'	2 minutes suspension Nr. 66	47:31
48:00	Goal Araujo, Edmilson (5)	26 - 21			
		26 - 22		Goal Tankoski, Mario (14)	48:39
49:02	Goal Frade, Luis (82)	27 - 22			
		27 - 23		Goal Stojanovic, Luka (72)	49:44
50:14	Shot Araujo, Edmilson (5) saved				
				Shot UNASSIGNED, () saved	50:53
51:03	Shot Rocha Chiuffa (19) saved				
51:45	Goal Araujo, Edmilson (5)	28 - 23			
				Shot UNASSIGNED, () saved	51:56
52:01	Goal Carneiro, Carlos (18)	29 - 23			
				Shot UNASSIGNED, () saved	52:52
53:04	2 minutes suspension Carneiro (18)	2'			
		29 - 24	7	7m Goal Serafimov, Martin (17)	53:04
53:28	Goal Araujo, Edmilson (5)	30 - 24			
				Shot UNASSIGNED, () saved	54:00
54:07	Goal Nikcevic, Ivan (37)	31 - 24			
		31 - 25		Goal Dimitrioski, Dimitar (8)	54:19
55:01	Missed shot UNASSIGNED, ()				

Play-by-play 2nd half

	Sporting CP (POR)			HC Metalurg (MKD)	
55:55	Goal Rocha Chiuffa, Fabio (19)	32 - 25			
				Shot Tokic, Ante (9) saved	57:21
58:18	Goal Rocha Chiuffa, Fabio (19)	33 - 25			
		33 - 26		Goal Lazarevski, Milan (7)	58:58
59:47	Goal Carneiro, Carlos (18)	34 - 26			

Team Statistics Attack

Sporting CP (POR)

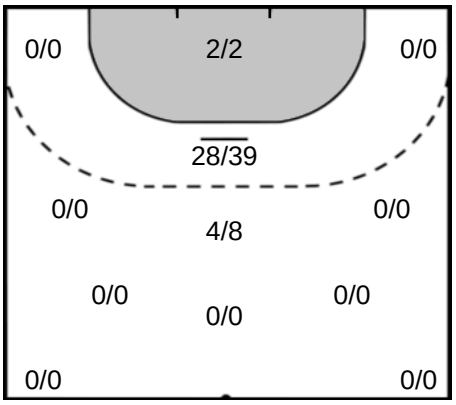

UNASSIGNED

Goals: 0
Shots: 9
0 %

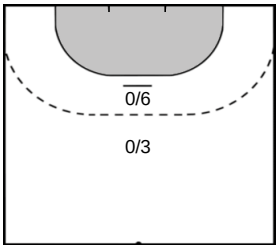

19 ROCHA CHIUFFA Fabio

Goals: 6
Shots: 7
85 %

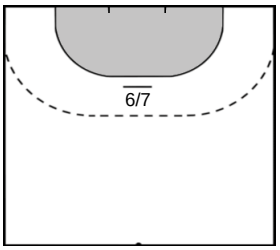

11 RUESGA PASARIN Carlos

Goals: 6
Shots: 6
100 %

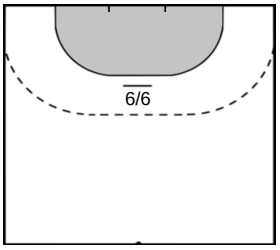

15 SOLHA Pedro

Goals: 5
Shots: 6
83 %

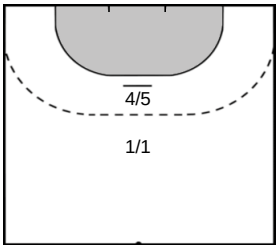

HC Metalurg (MKD)

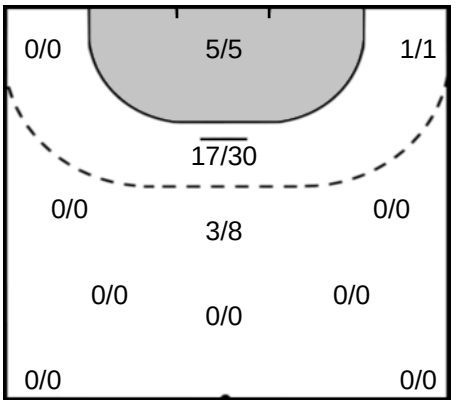

UNASSIGNED

Goals: 1
Shots: 15
6 %

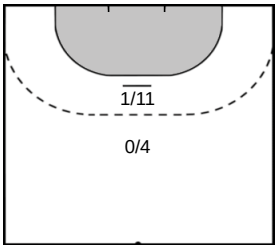

TANKOSKI Mario 14

Goals: 6
Shots: 6
100 %

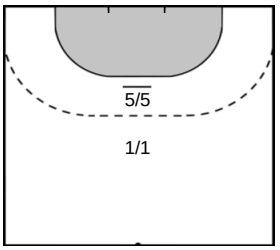

SERAFIMOV Martin 17

Goals: 5
Shots: 5
100 %

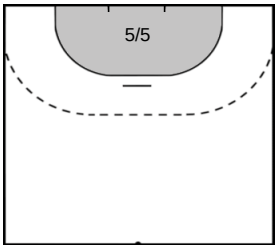

LAZAREVSKI Milan 7

Goals: 4
Shots: 4
100 %

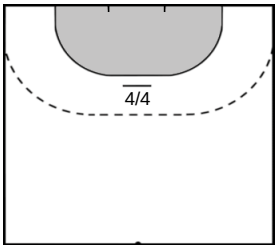

Team Statistics Attack

Sporting CP (POR)	HC Metalurg (MKD)

5 ARAUJO Edmilson

Goals: 4
Shots: 5
80 %

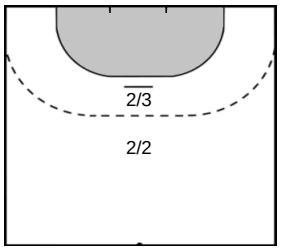

37 NIKCEVIC Ivan

Goals: 4
Shots: 4
100 %

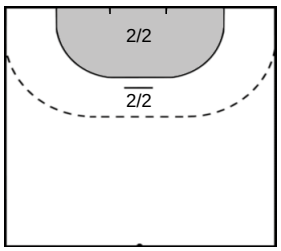

2 VEITIA VALDEZ Pedro

Goals: 3
Shots: 4
75 %

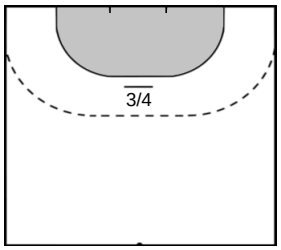

13 CAROL MARZO Frankis

Goals: 2
Shots: 2
100 %

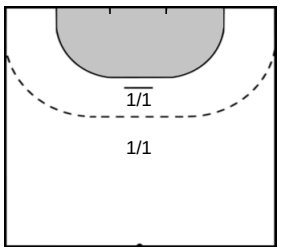

18 CARNEIRO Carlos

Goals: 2
Shots: 2
100 %

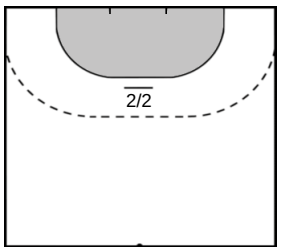

TOKIC Ante 9

Goals: 2
Shots: 4
50 %

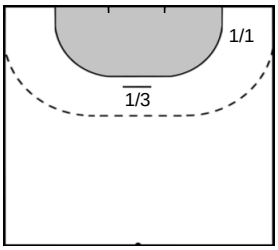

JAGANJAC Halil 6

Goals: 2
Shots: 3
66 %

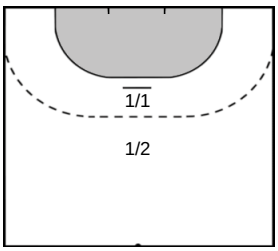

MILICEVIC Adrijan 36

Goals: 2
Shots: 2
100 %

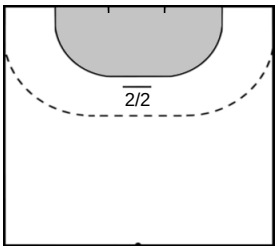

STOJANOVIC Luka 72

Goals: 2
Shots: 2
100 %

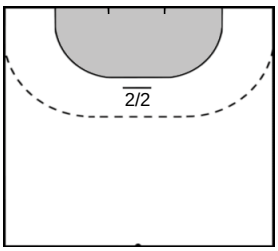

SHILEGOV Mice 11

Goals: 1
Shots: 2
50 %

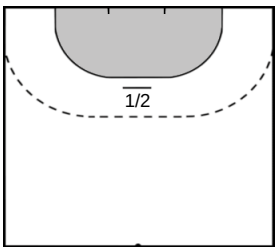

Team Statistics Attack

Sporting CP (POR)	HC Metalurg (MKD)

29 GHIONEA Valentin Marian

Goals: 1
Shots: 2
50 %

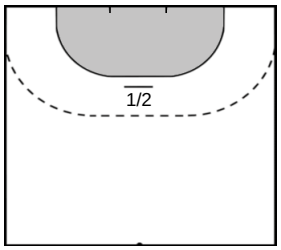

82 FRADE Luis

Goals: 1
Shots: 1
100 %

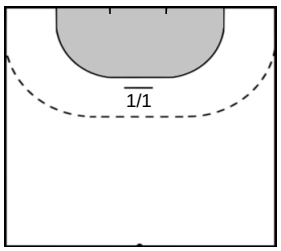

17 ROCHA Tiago

Goals: 0
Shots: 1
0 %

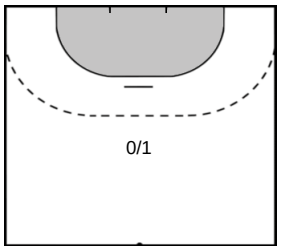

DIMITRIOSKI Dimitar 8

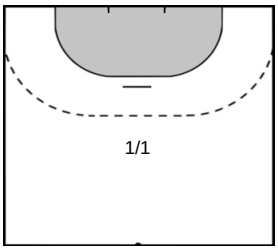

Goals: 1
Shots: 1
100 %

Goalkeeper Statistics

Sporting CP (POR)

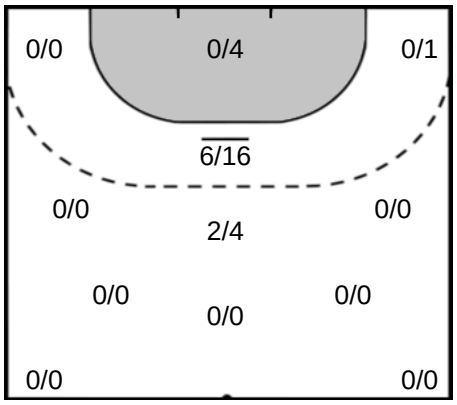

HC Metalurg (MKD)

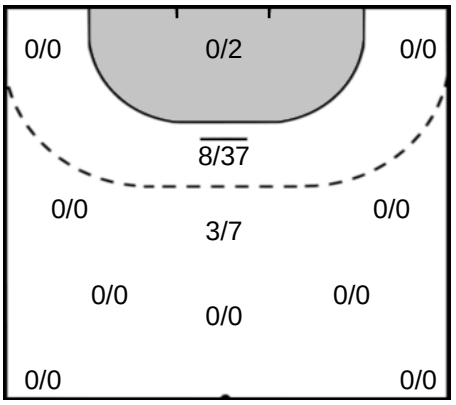

86 SKOK Matevz

Saves: 5
Shots: 11
45 %

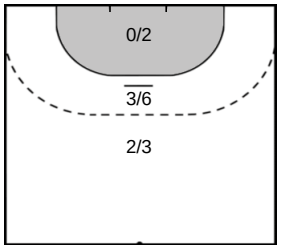

16 CUDIC Aljosa

Saves: 3
Shots: 14
21 %

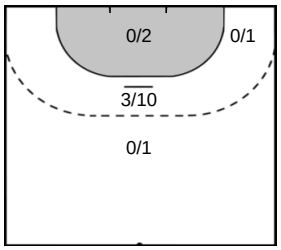

TOMOVSKI Martin 12

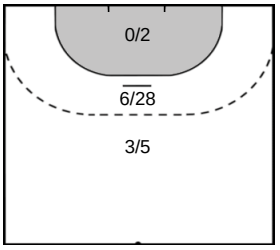

Saves: 9
Shots: 35
25 %

DANILOVSKI Nikola 20

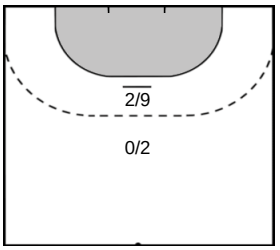

Saves: 2
Shots: 11
18 %

Legend

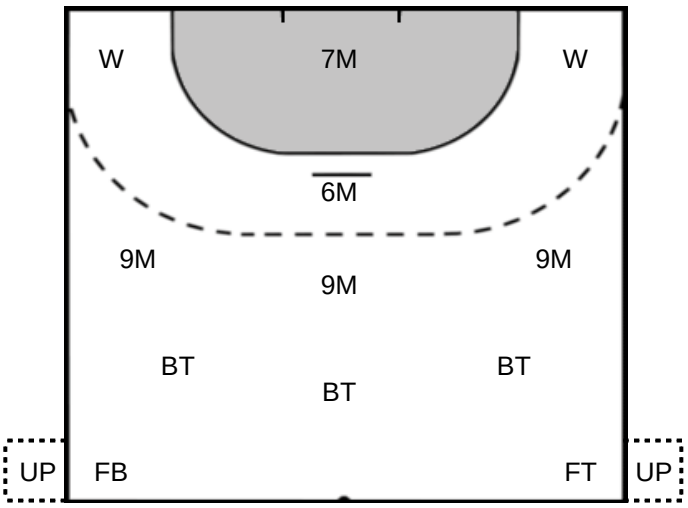

%	Efficiency
Ass.	Assists
Pos.	Position
GC.	Goals conceded
7M	7-metre Shots
W	Wing Shots (Right, Left)
BT	Breakthrough (Right, Center, Left)
FB	Fast Break
6M	6-metre Shots
9M	9-metre Shots (Right, Center, Left)
FT	Free Throw
ST	Steals
BL	Blocks
YC	Yellow Cards
RC	Red Cards
BC	Blue Cards
2m	2 Minute Suspensions
UP	Unassigned Position