ONLINE STATISTICS

2018/19 EHF MEN'S CHAMPIONS LEAGUE GROUP PHASE

PGE Vive Kielce vs Barça Lassa

36 - 42

(15 - 18)

Match ended: 60:00

POL

ESP

19 M518 R2
034

Referees: Stevann Pichon (FRA), Laurent Reveret (FRA)

Throw-off: 24.11.2018, 18:00
Hala M.O.S.I.R Kielce, Kielce / POL

Match Statistics Overview

PGE Vive Kielce (POL)				Barça Lassa (ESP)		
Total	1st half	2nd half		2nd half	1st half	**Total**
36	15	21	Goals	24	18	**42**
52	23	29	Shots	26	30	**56**
69%	65%	72%	Shot Percentage	92%	60%	**75%**
0	0	0	Turnovers	0	0	**0**
0	0	0	Rule Technical Fouls	0	0	**0**
69%	65%	72%	Attack Percentage	92%	60%	**75%**
46	20	26	Shots on Goal	24	26	**50**
88%	87%	90%	On Target Percentage	92%	93%	**93%**
8	8	0	Saves	5	5	**10**
16%	31%	0%	GK Save Percentage	19%	25%	**22%**
1	0	1	7m Goals	3	0	**3**
1	0	1	7m Shots	3	0	**3**
100%	0%	100%	7m Percentage	100%	0%	**100%**
0	0	0	Fast Break Goals	0	0	**1**
2	0	2	Powerplay goals	5	0	**5**
2	0	2	Shorthanded goals	1	0	**1**
4	4	2	Most goals in succession	3	6	**6**
2	2	0	Yellow Cards	0	3	**3**
2	0	2	2 min Suspension	1	0	**1**
0	0	0	Red Cards	0	0	**0**
1	1	0	Team Timeouts	1	1	**2**

Match Statistics Shots

PGE Vive Kielce (POL)

Total
Shots (52)

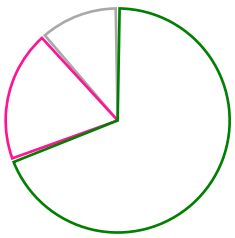

36 [69%]
10 [19%]
6 [12%]

1st Half
Shots (23)

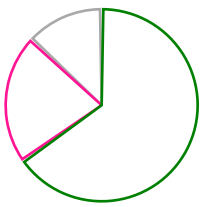

15 [65%]
5 [22%]
3 [13%]

2nd Half
Shots (29)

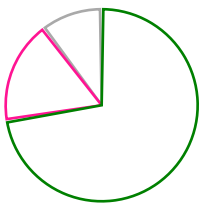

21 [72%]
5 [17%]
3 [10%]

Barça Lassa (ESP)

Total
Shots (56)

[75%] 42
[14%] 8
[7%] 4
[4%] 2

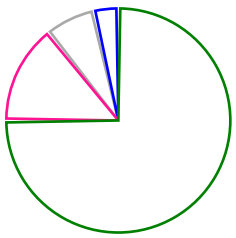

2nd Half
Shots (26)

[92%] 24
[8%] 2

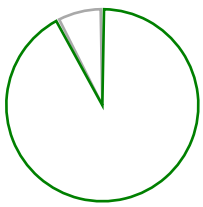

1st Half
Shots (30)

[60%] 18
[27%] 8
[7%] 2
[7%] 2

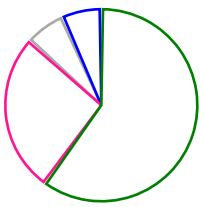

Goals Saves Missed Posts Blocks

Player Statistics: PGE Vive Kielce (POL)

Goalkeeper	Total				All Saves/Shots					
No. Name	Saves	Shots	%	GC	7M	6M	9M	Wing	BT	FB
16 IVIC Filip (CRO)	0	10	0	10	0% (0/1)	0% (0/4)	0% (0/2)	0% (0/2)		0% (0/1)
76 CUPARA Vladimir (SRB)	8	40	20	32	0% (0/2)	12% (2/16)	30% (6/20)	0% (0/2)		
TOTALS	**8**	**50**	**16**	**42**	**0% (0/3)**	**10% (2/20)**	**27% (6/22)**	**0% (0/4)**		**0% (0/1)**

Player		Total			All Goals/Shots							Additionals			Punishments		
No. Name	Pos.	Goals	Shots	%	7M	7M%	6M	9M	Wing	BT	FB	Ass.	ST	BL	YC	2m	RC
9 BIS Bartlomiej		0	0	0													
10 DUJSHEBAEV DOVICHEBAEVA		5	10	50			2/2	3/8									
13 AGUINAGALDE AKIZU Julen (ESP)		3	3	100			3/3										
15 JACHLEWSKI Mateusz		2	3	67			0/1		2/2								
16 IVIC Filip (CRO)		0	0	0													
18 JANC Blaz (SLO)		5	7	71			2/2	1/3	2/2								
19 LIJEWSKI Krzysztof		2	3	67			1/1	1/2									
20 JURKIEWICZ Mariusz		1	2	50				1/2								1	
22 KULESH Uladzislau (BLR)		6	8	75				6/8									
23 MORYTO Arkadiusz		5	6	83	1/1	100%	2/2		2/3								
24 MAMIC Marko (CRO)		0	0	0													
32 FERNANDEZ PEREZ Angel (ESP)		1	1	100					1/1								
44 DUJSHEBAEV DOBICHEVAEVA		1	3	33			1/2	0/1							1	1	
50 KARALEK Artsem (BLR)		5	6	83			5/5	0/1									
76 CUPARA Vladimir (SRB)		0	0	0													
UNASSIGNED		0	0	0											1		
Player TOTALS		**36**	**52**	**69**	**1/1**	**100%**	**16/18**	**12/25**	**7/8**						**2**	**2**	

Officials		Punishments		
No. Name		YC	2m	RC
A ZORMAN Uros				
B DUJSHEBAEV Talant				
C MGLOSIEK Tomasz				
D ZAGNINSKI Bartosz				
TEAM				
TOTALS		**2**	**2**	

Player Statistics: Barça Lassa (ESP)

Goalkeeper		Total				All Saves/Shots					
No.	Name	Saves	Shots	%	GC	7M	6M	9M	Wing	BT	FB
1	PEREZ DE VARGAS MORENO	6	30	20	24		0% (0/11)	38% (5/13)	16% (1/6)		
36	MØLLER Kevin (DEN)	4	16	25	12	0% (0/1)	0% (0/5)	50% (4/8)	0% (0/2)		
	TOTALS	**10**	**46**	**21**	**36**	**0% (0/1)**	**0% (0/16)**	**42% (9/21)**	**12% (1/8)**		

Player			Total			All Goals/Shots							Additionals			Punishments		
No.	Name	Pos.	Goals	Shots	%	7M	7M%	6M	9M	Wing	BT	FB	Ass.	ST	BL	YC	2m	RC
1	PEREZ DE VARGAS MORENO		0	0	0													
6	MORTENSEN Casper Ulrich (DEN)		9	10	90	3/3	100%	5/5		1/2								
8	TOMAS GONZALEZ Victor		6	7	86			3/4		3/3								
9	ENTRERRIOS RODRIGUEZ Raul		1	1	100				1/1							1		
10	SORHAINDO Cedric (FRA)		0	0	0													
11	ANDERSSON Lasse Bredekjaer		0	0	0													
13	ARINO BENGOECHEA Aitor		1	2	50				1/2									
19	N'GUESSAN Timothey (FRA)		5	8	62				5/8									
20	GOMEZ ABELLO Aleix		0	0	0													
22	GONCALVES DOS SANTOS		1	1	100							1/1				1		
23	DOLENEC Jure (SLO)		1	2	50				1/2									
24	MEM Dika (FRA)		2	5	40				2/5									
28	BRITO DUARTE Gilberto (POR)		9	11	82			6/6	3/5									
34	PALMARSSON Aron (ISL)		5	6	83			2/2	3/4								1	
36	MØLLER Kevin (DEN)		0	0	0													
72	FABREGAS Ludovic (FRA)		2	3	67			2/3								1		
	Player TOTALS		**42**	**56**	**75**	**3/3**	**100%**	**18/20**	**16/27**	**4/5**		**1/1**				**3**	**1**	

Officials				Punishments		
No.	Name			YC	2m	RC
A	ROY CAMINO Oliver					
B	PASCUAL FUERTES Xavier					
C	SALAS PAUS Sebastia					
D	GUTIERREZ RINCON Jose Antonio					
	TEAM					
	TOTALS			**3**	**1**	

Play-by-play 1st half

	PGE Vive Kielce (POL)			Barça Lassa (ESP)	
		0 - 1		Goal Brito Duarte, Gilberto (28)	00:31
01:08	Goal Kulesh, Uladzislau (22)	1 - 1			
				Shot Mem, Dika (24) saved	01:29
02:10	Shot Kulesh, Uladzislau (22) saved				
				Missed shot Brito Duarte (28)	02:51
				Shot Brito Duarte (28) saved	03:30
03:39	Goal Karalek, Artsem (50)	2 - 1			
		2 - 2		Goal Palmarsson, Aron (34)	04:09
04:21	Goal Janc, Blaz (18)	3 - 2			
		3 - 3		Goal Tomas Gonzalez, Victor (8)	04:48
		3 - 4		Goal Tomas Gonzalez, Victor (8)	05:01
		3 - 5		Goal Mortensen, Casper Ulrich (6)	05:41
06:39	Goal Nr. 10	4 - 5			
				Shot Fabregas, Ludovic (72) saved	06:49
				Shot Mem, Dika (24) saved	07:34
07:49	Goal Jachlewski, Mateusz (15)	5 - 5			
08:07	Goal Karalek, Artsem (50)	6 - 5			
		6 - 6		Goal Fabregas, Ludovic (72)	08:41
08:51	Yellow card Nr. 44				
09:20	Goal Kulesh, Uladzislau (22)	7 - 6			
10:01	Missed shot Jachlewski (15)				
		7 - 7		Goal Mortensen, Casper Ulrich (6)	10:12
		7 - 8		Goal Mortensen, Casper Ulrich (6)	10:49
12:06	Shot Nr. 10 saved				
		7 - 9		Goal N'guessan, Timothey (19)	13:16
				Yellow card Nr. 22	13:58
		7 - 10		Goal Tomas Gonzalez, Victor (8)	14:11
14:50	Missed shot Lijewski, Krzysztof (19)				
				Shot Tomas Gonzalez (8) saved	15:07
		7 - 11		Goal Tomas Gonzalez, Victor (8)	15:48
15:57	Team Timeout				
		7 - 12		Goal Dolenec, Jure (23)	16:57
17:36	Yellow card UNASSIGNED, ()				
18:00	Shot Janc, Blaz (18) saved				
18:18	Goal Moryto, Arkadiusz (23)	8 - 12			
				Shot Dolenec, Jure (23) saved	19:03
19:13	Goal Fernandez Perez, Angel (32)	9 - 12			
		9 - 13		Goal N'guessan, Timothey (19)	19:44
19:54	Missed shot Nr. 10				
				Missed shot Arino Bengoechea (13)	20:02
				Yellow card Entrerrios Rodriguez (9)	20:12
20:49	Shot Janc, Blaz (18) saved				
		9 - 14		Goal N'guessan, Timothey (19)	20:59
21:46	Goal Aguinagalde Akizu, Julen (13)	10 - 14			
				Shot N'guessan, Timothey (19) saved	21:57

Play-by-play 1st half

PGE Vive Kielce (POL)					Barça Lassa (ESP)	
22:36	Shot Moryto, Arkadiusz (23) saved					
				Shot N'guessan, Timothey (19) saved		24:19
24:27	Goal Moryto, Arkadiusz (23)	11 - 14				
25:33	Goal Lijewski, Krzysztof (19)	12 - 14				
				TTO	Team Timeout	26:06
27:34	Goal Nr. 44	13 - 14				
		13 - 15			Goal Mem, Dika (24)	28:04
28:41	Goal Jurkiewicz, Mariusz (20)	14 - 15				
		14 - 16			Goal Brito Duarte, Gilberto (28)	28:50
		14 - 17			Goal Arino Bengoechea, Aitor (13)	29:01
					Yellow card Fabregas, Ludovic (72)	29:38
29:54	Goal Aguinagalde Akizu, Julen (13)	15 - 17				
		15 - 18			Goal Entrerrios Rodriguez, Raul (9)	29:59

Play-by-play 2nd half

PGE Vive Kielce (POL)				Barça Lassa (ESP)		
30:29	Goal Kulesh, Uladzislau (22)		16 - 18			
			16 - 19		Goal Mem, Dika (24)	30:45
31:19	Goal Lijewski, Krzysztof (19)		17 - 19			
31:35	Goal Janc, Blaz (18)		18 - 19			
			18 - 20		Goal Palmarsson, Aron (34)	32:07
32:18	Missed shot Jurkiewicz, Mariusz (20)					
			18 - 21		Goal Brito Duarte, Gilberto (28)	33:00
				2'	2 minutes suspension Nr. 34	33:11
33:27	Goal Jachlewski, Mateusz (15)		19 - 21			
			19 - 22		Goal Brito Duarte, Gilberto (28)	34:13
34:38	Goal Nr. 10		20 - 22			
					Missed shot Mem, Dika (24)	35:06
35:16	Goal Janc, Blaz (18)		21 - 22			
			21 - 23		Goal Brito Duarte, Gilberto (28)	35:49
36:30	Shot Karalek, Artsem (50) saved					
36:42	Goal Karalek, Artsem (50)		22 - 23			
			22 - 24		Goal Palmarsson, Aron (34)	37:34
38:17	Goal Nr. 10		23 - 24			
38:29	2 minutes suspension Jurkiewicz (20)	2'				
			23 - 25	7	7m Goal Mortensen (6)	38:29
39:27	Goal Kulesh, Uladzislau (22)		24 - 25			
			24 - 26		Goal Brito Duarte, Gilberto (28)	40:05
			24 - 27		Goal Mortensen, Casper Ulrich (6)	40:48
40:59	Missed shot Nr. 10					
			24 - 28	7	7m Goal Mortensen (6)	41:07
41:43	Shot Kulesh, Uladzislau (22) saved					
41:51	Goal Karalek, Artsem (50)		25 - 28			
			25 - 29		Goal Palmarsson, Aron (34)	42:11
			25 - 30		Goal Brito Duarte, Gilberto (28)	42:59
43:34	Goal Kulesh, Uladzislau (22)		26 - 30			
			26 - 31		Goal Palmarsson, Aron (34)	44:06
45:06	Goal Karalek, Artsem (50)		27 - 31			
			27 - 32		Goal N'guessan, Timothey (19)	45:58
46:34	Goal Janc, Blaz (18)		28 - 32			
			28 - 33		Goal N'guessan, Timothey (19)	46:44
47:32	Shot Nr. 10 saved					
			28 - 34		Goal Tomas Gonzalez, Victor (8)	47:42
48:43	Goal Moryto, Arkadiusz (23)		29 - 34			
49:20	2 minutes suspension Nr. 44	2'				
			29 - 35	7	7m Goal Mortensen (6)	49:20
50:01	Goal Kulesh, Uladzislau (22)		30 - 35			
			30 - 36		Goal Brito Duarte, Gilberto (28)	50:19
			30 - 37		Goal Goncalves Dos Santos (22)	51:00
51:43	Goal Janc, Blaz (18)		31 - 37			
			31 - 38		Goal Mortensen, Casper Ulrich (6)	52:08

Play-by-play 2nd half

PGE Vive Kielce (POL)				Barça Lassa (ESP)		
				TTO	Team Timeout	52:09
52:34	Goal Nr. 10		32 - 38			
			32 - 39		Goal Tomas Gonzalez, Victor (8)	52:44
53:27	7m Goal Moryto, Arkadiusz (23)	7	33 - 39			
54:04	Goal Nr. 10		34 - 39			
			34 - 40		Goal Brito Duarte, Gilberto (28)	54:30
			34 - 41		Goal Mortensen, Casper Ulrich (6)	54:47
55:41	Shot Nr. 44 saved					
56:31	Goal Moryto, Arkadiusz (23)		35 - 41			
57:08	Missed shot Nr. 44					
			35 - 42		Goal Fabregas, Ludovic (72)	57:43
57:55	Shot Nr. 10 saved					
					Missed shot Mortensen (6)	58:25
59:17	Goal Aguinagalde Akizu, Julen (13)		36 - 42			

Team Statistics Attack

PGE Vive Kielce (POL)

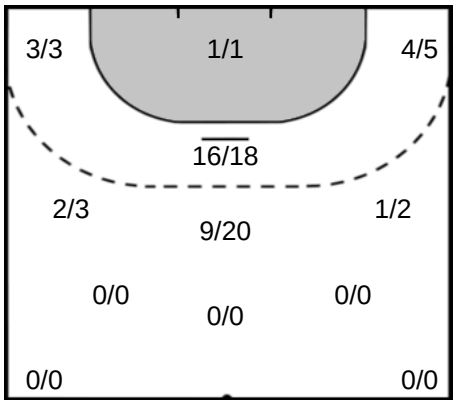

Barça Lassa (ESP)

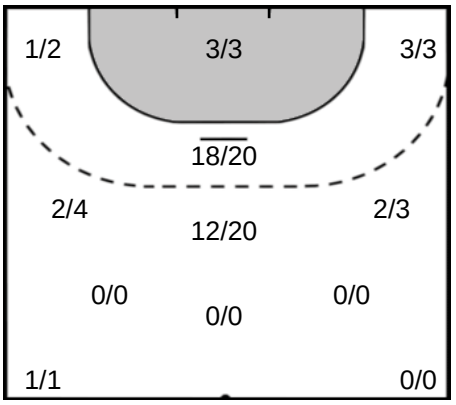

10 DUJSHEBAEV DOVICHEBAEVA Alex

Goals: 5
Shots: 10
50 %

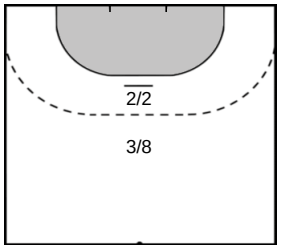

28 BRITO DUARTE Gilberto

Goals: 9
Shots: 11
81 %

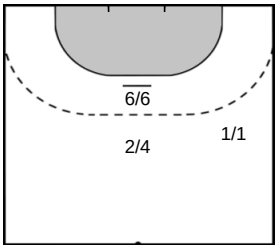

22 KULESH Uladzislau

Goals: 6
Shots: 8
75 %

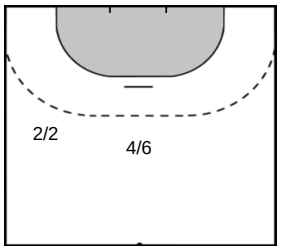

6 MORTENSEN Casper Ulrich

Goals: 9
Shots: 10
90 %

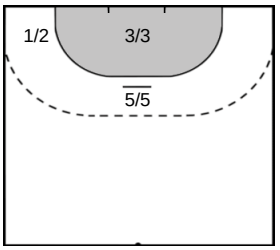

18 JANC Blaz

Goals: 5
Shots: 7
71 %

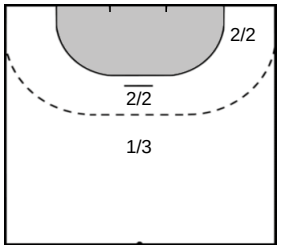

19 N'GUESSAN Timothey

Goals: 5
Shots: 8
62 %

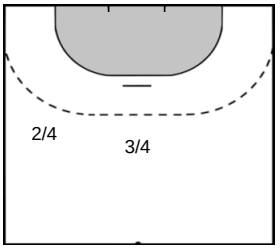

23 MORYTO Arkadiusz

Goals: 5
Shots: 6
83 %

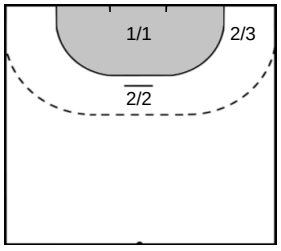

8 TOMAS GONZALEZ Victor

Goals: 6
Shots: 7
85 %

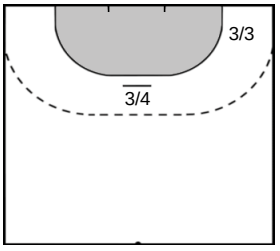

Team Statistics Attack

PGE Vive Kielce (POL)	Barça Lassa (ESP)

50 KARALEK Artsem

Goals: 5
Shots: 6
83 %

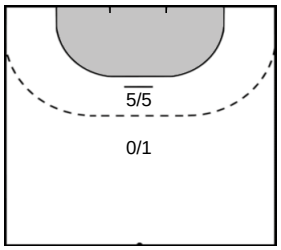

13 AGUINAGALDE AKIZU Julen

Goals: 3
Shots: 3
100 %

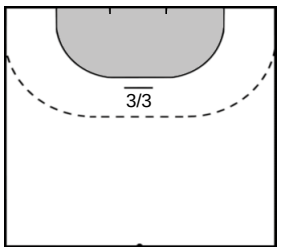

15 JACHLEWSKI Mateusz

Goals: 2
Shots: 3
66 %

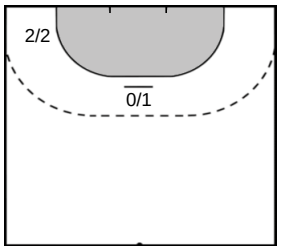

19 LIJEWSKI Krzysztof

Goals: 2
Shots: 3
66 %

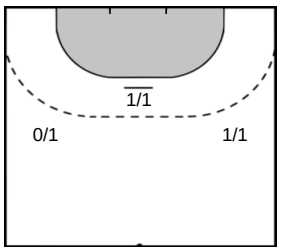

44 DUJSHEBAEV DOBICHEVAEVA Daniel

Goals: 1
Shots: 3
33 %

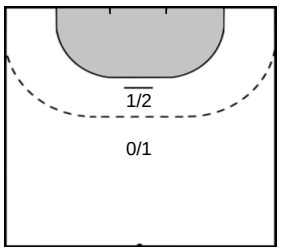

PALMARSSON Aron 34

Goals: 5
Shots: 6
83 %

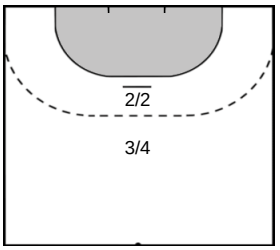

MEM Dika 24

Goals: 2
Shots: 5
40 %

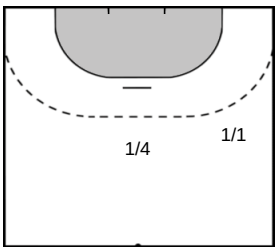

FABREGAS Ludovic 72

Goals: 2
Shots: 3
66 %

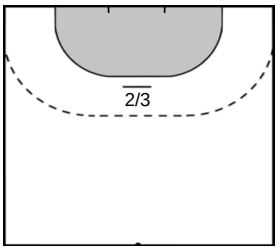

ARINO BENGOECHEA Aitor 13

Goals: 1
Shots: 2
50 %

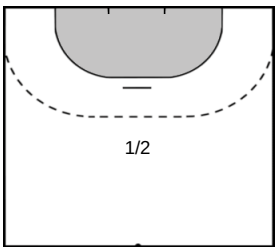

DOLENEC Jure 23

Goals: 1
Shots: 2
50 %

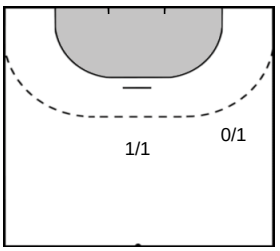

Team Statistics Attack

PGE Vive Kielce (POL)	Barça Lassa (ESP)

20 JURKIEWICZ Mariusz

Goals: 1
Shots: 2
50 %

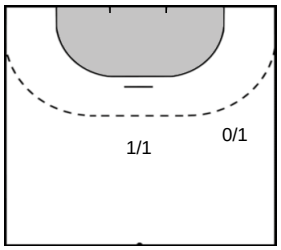

ENTRERRIOS RODRIGUEZ Raul 9

Goals: 1
Shots: 1
100 %

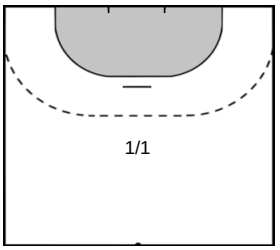

32 FERNANDEZ PEREZ Angel

Goals: 1
Shots: 1
100 %

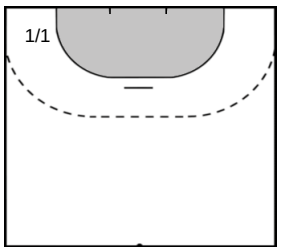

GONCALVES DOS SANTOS Thiagus Petrus 22

Goals: 1
Shots: 1
100 %

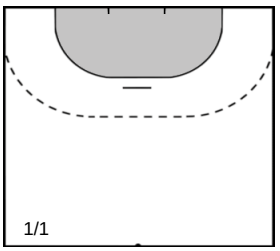

Goalkeeper Statistics

PGE Vive Kielce (POL)

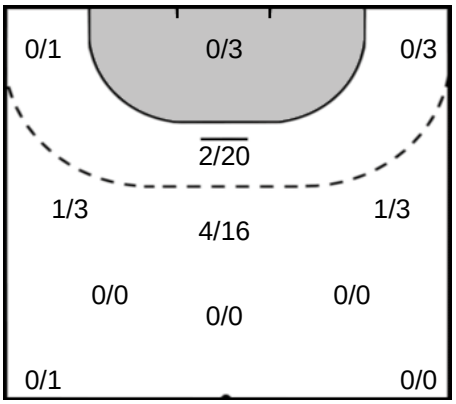

76 CUPARA Vladimir

Saves: 8
Shots: 40
20 %

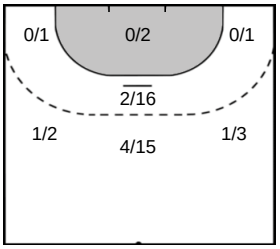

16 IVIC Filip

Saves: 0
Shots: 10
0 %

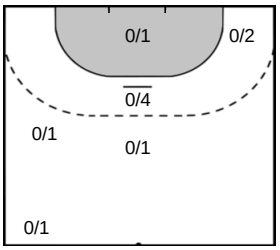

Barça Lassa (ESP)

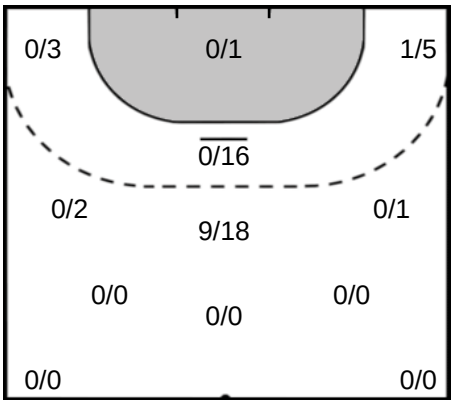

PEREZ DE VARGAS MORENO Gonzalo 1

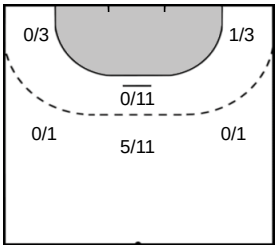

Saves: 6
Shots: 30
20 %

MØLLER Kevin 36

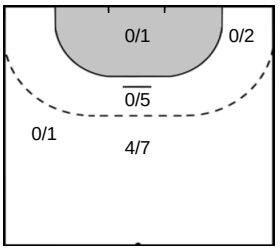

Saves: 4
Shots: 16
25 %

Legend

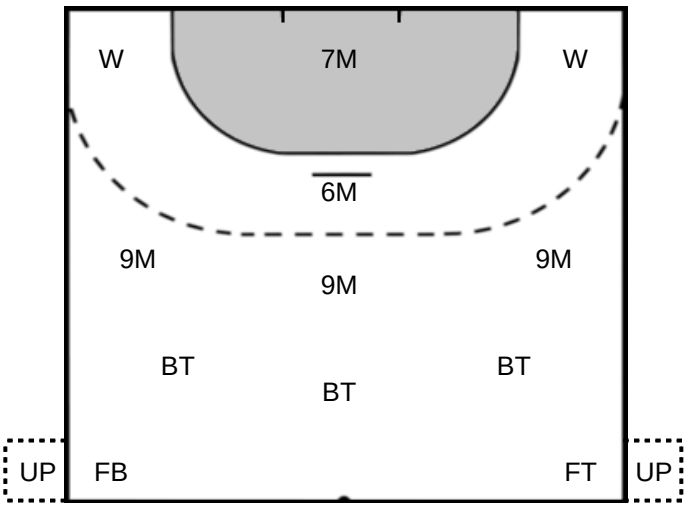

%	Efficiency
Ass.	Assists
Pos.	Position
GC.	Goals conceded
7M	7-metre Shots
W	Wing Shots (Right, Left)
BT	Breakthrough (Right, Center, Left)
FB	Fast Break
6M	6-metre Shots
9M	9-metre Shots (Right, Center, Left)
FT	Free Throw
ST	Steals
BL	Blocks
YC	Yellow Cards
RC	Red Cards
BC	Blue Cards
2m	2 Minute Suspensions
UP	Unassigned Position