PGE Vive Kielce vs HC Meshkov Brest

34 - 31

(17 - 16)

Match ended: 60:00

POL

BLR

19 M518 R2
030

Referees: Nenad Nikolic (SRB), Dusan Stojkovic (SRB)

Throw-off: 17.11.2018, 18:00
Hala M.O.S.I.R Kielce, Kielce / POL

Match Statistics Overview

PGE Vive Kielce (POL)				HC Meshkov Brest (BLR)		
Total	1st half	2nd half		2nd half	1st half	**Total**
34	17	17	Goals	15	16	**31**
49	23	26	Shots	27	22	**49**
69%	74%	65%	Shot Percentage	56%	73%	**63%**
0	0	0	Turnovers	0	0	**0**
0	0	0	Rule Technical Fouls	0	0	**0**
69%	74%	65%	Attack Percentage	56%	73%	**63%**
43	21	22	Shots on Goal	20	20	**40**
90%	96%	85%	On Target Percentage	93%	100%	**96%**
9	4	5	Saves	5	4	**9**
22%	20%	25%	GK Save Percentage	23%	19%	**21%**
2	1	1	7m Goals	0	1	**1**
2	1	1	7m Shots	0	1	**1**
100%	100%	100%	7m Percentage	0%	100%	**100%**
0	0	0	Fast Break Goals	0	0	**0**
3	3	0	Powerplay goals	4	0	**4**
8	1	7	Shorthanded goals	0	3	**3**
3	2	3	Most goals in succession	3	3	**3**
2	2	0	Yellow Cards	0	2	**2**
4	1	3	2 min Suspension	0	4	**4**
0	0	0	Red Cards	0	0	**0**
1	0	1	Team Timeouts	2	1	**3**

Match Statistics Shots

PGE Vive Kielce (POL)

Total
Shots (49)

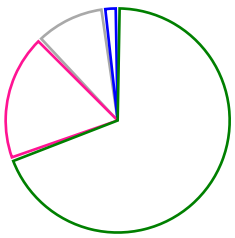

34 [69%]
9 [18%]
5 [10%]
1 [2%]

1st Half
Shots (23)

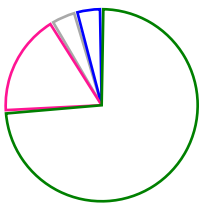

17 [74%]
4 [17%]
1 [4%]
1 [4%]

2nd Half
Shots (26)

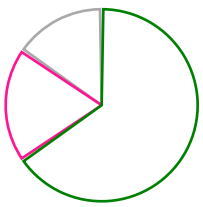

17 [65%]
5 [19%]
4 [15%]

HC Meshkov Brest (BLR)

Total
Shots (49)

[63%] 31
[18%] 9
[4%] 2
[14%] 7

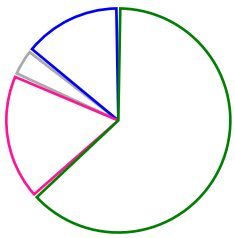

2nd Half
Shots (27)

[56%] 15
[19%] 5
[7%] 2
[19%] 5

1st Half
Shots (22)

[73%] 16
[18%] 4
[9%] 2

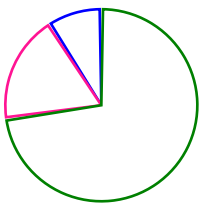

Goals Saves Missed Posts Blocks

Player Statistics: PGE Vive Kielce (POL)

Goalkeeper	Total				All Saves/Shots					
No. Name	Saves	Shots	%	GC	7M	6M	9M	Wing	BT	FB
16 IVIC Filip (CRO)	1	8	12	7		0% (0/1)	16% (1/6)	0% (0/1)		
76 CUPARA Vladimir (SRB)	8	32	25	24	0% (0/1)	33% (4/12)	26% (4/15)	0% (0/4)		
TOTALS	**9**	**40**	**22**	**31**	**0% (0/1)**	**30% (4/13)**	**23% (5/21)**	**0% (0/5)**		

Player		Total			All Goals/Shots							Additionals			Punishments		
No. Name	Pos.	Goals	Shots	%	7M	7M%	6M	9M	Wing	BT	FB	Ass.	ST	BL	YC	2m	RC
9 BIS Bartlomiej		0	0	0													
10 DUJSHEBAEV DOVICHEBAEVA		10	13	77			6/7	4/6									
13 AGUINAGALDE AKIZU Julen (ESP)		0	0	0													
15 JACHLEWSKI Mateusz		4	6	67			1/2		3/4						1	1	
16 IVIC Filip (CRO)		0	0	0													
18 JANC Blaz (SLO)		6	7	86			6/6	0/1									
19 LIJEWSKI Krzysztof		4	6	67			2/2	2/4								2	
20 JURKIEWICZ Mariusz		0	1	0				0/1									
22 KULESH Uladzislau (BLR)		0	0	0													
23 MORYTO Arkadiusz		5	5	100	2/2	100%	1/1		2/2								
24 MAMIC Marko (CRO)		1	1	100			1/1									1	
32 FERNANDEZ PEREZ Angel (ESP)		1	3	33					1/2		0/1						
44 DUJSHEBAEV DOBICHEVAEVA		3	6	50				3/6									
50 KARALEK Artsem (BLR)		0	1	0			0/1								1		
76 CUPARA Vladimir (SRB)		0	0	0													
Player TOTALS		**34**	**49**	**69**	**2/2**	**100%**	**17/20**	**9/18**	**6/8**		**0/1**				**2**	**4**	

Officials		Punishments		
No. Name		YC	2m	RC
A ZORMAN Uros				
B DUJSHEBAEV Talant				
C MGLOSIEK Tomasz				
D ZAGNINSKI Bartosz				
TEAM				
TOTALS		**2**	**4**	

Player Statistics: HC Meshkov Brest (BLR)

Goalkeeper		Total				All Saves/Shots					
No.	Name	Saves	Shots	%	GC	7M	6M	9M	Wing	BT	FB
1	PESIC Ivan (CRO)	6	28	21	22	0% (0/1)	16% (2/12)	25% (2/8)	28% (2/7)		
12	MATSKEVICH Ivan	3	15	20	12	0% (0/1)	12% (1/8)	40% (2/5)	0% (0/1)		
	TOTALS	**9**	**43**	**20**	**34**	**0% (0/2)**	**15% (3/20)**	**30% (4/13)**	**25% (2/8)**		

Player			Total			All Goals/Shots							Additionals			Punishments		
No.	Name	Pos.	Goals	Shots	%	7M	7M%	6M	9M	Wing	BT	FB	Ass.	ST	BL	YC	2m	RC
1	PESIC Ivan (CRO)		0	0	0													
4	BUDZEIKA Yahor		0	0	0													
5	YASHCHANKA Andrei		0	0	0													
7	KULAK Artsiom		3	4	75			2/3	1/1									
9	SHKURINSKIY Alexsander (RUS)		7	8	88			2/3	5/5							1	1	
12	MATSKEVICH Ivan		0	0	0													
14	YURYNOK Andrei		0	0	0												1	
19	IVIC Sime (CRO)		3	6	50			1/1	2/5									
22	SHUMAK Viachaslau		2	3	67			2/3										
28	HORAK Pavel (CZE)		0	2	0				0/2									
31	RAZGOR Simon (SLO)		5	5	100				1/1	4/4							1	
34	OBRANOVIC Sandro (CRO)		3	7	43				3/7							1		
42	SELVASIUK Artsiom		2	4	50			1/3	1/1								1	
45	DJUKIC Darko (SRB)		2	3	67	1/1	100%		0/1	1/1								
77	KURAN Valiantsin		0	0	0													
88	SHYLOVICH Siarhei		4	7	57			1/2	3/5									
	Player TOTALS		**31**	**49**	**63**	**1/1**	**100%**	**9/15**	**16/28**	**5/5**						**2**	**4**	

Officials		Punishments		
No.	Name	YC	2m	RC
A	ALONSO SANGUINO Raul			
B	CADENAS MONTANES Manuel			
C	KOROTISH Mikalay			
D	BELY Victar			
	TEAM			
	TOTALS	**2**	**4**	

Play-by-play 1st half

	PGE Vive Kielce (POL)			HC Meshkov Brest (BLR)	
00:38	Shot Karalek, Artsem (50) saved				
				Shot Horak, Pavel (28) saved	00:50
01:01	Goal Jachlewski, Mateusz (15)	1 - 0			
		1 - 1		Goal Shylovich, Siarhei (88)	01:58
03:03	Goal Jachlewski, Mateusz (15)	2 - 1			
03:48	Goal Nr. 10	3 - 1			
03:59	Yellow card Jachlewski (15)				
		3 - 2		Goal Obranovic, Sandro (34)	04:35
04:58	Yellow card Karalek, Artsem (50)				
		3 - 3		7m Goal Djukic, Darko (45)	05:05
05:53	Goal Nr. 10	4 - 3			
		4 - 4		Goal Razgor, Simon (31)	06:02
06:35	Shot Jachlewski, Mateusz (15) saved				
06:56	Goal Jachlewski, Mateusz (15)	5 - 4			
		5 - 5		Goal Obranovic, Sandro (34)	07:31
				Yellow card Obranovic, Sandro (34)	08:19
				Yellow card Shkurinskiy (9)	08:34
				2 minutes suspension Shkurinskiy (9)	08:51
09:04	Goal Nr. 44	6 - 5			
		6 - 6		Goal Shylovich, Siarhei (88)	10:14
				2 minutes suspension Razgor (31)	11:15
		6 - 7		Goal Shylovich, Siarhei (88)	12:01
				Shot Djukic, Darko (45) saved	13:04
				Team Timeout	13:09
		6 - 8		Goal Shkurinskiy, Alexsander (9)	13:11
13:20	Goal Jachlewski, Mateusz (15)	7 - 8			
				Shot Shumak, Viachaslau (22) saved	13:55
14:02	Shot Nr. 10 saved				
		7 - 9		Goal Shkurinskiy, Alexsander (9)	14:12
15:14	Goal Nr. 44	8 - 9			
		8 - 10		Goal Shylovich, Siarhei (88)	16:11
16:56	Goal Lijewski, Krzysztof (19)	9 - 10			
		9 - 11		Goal Ivic, Sime (19)	18:35
				2 minutes suspension Yurynok (14)	19:05
19:16	Goal Lijewski, Krzysztof (19)	10 - 11			
				Shot Obranovic, Sandro (34) saved	20:03
20:16	Missed shot Fernandez Perez (32)				
				2 minutes suspension Selvasiuk (42)	20:55
20:55	7m Goal Moryto, Arkadiusz (23)	11 - 11			
21:50	2 minutes suspension Lijewski (19)				
		11 - 12		Goal Shkurinskiy, Alexsander (9)	22:10
22:47	Goal Nr. 10	12 - 12			
23:39	Goal Moryto, Arkadiusz (23)	13 - 12			
		13 - 13		Goal Shkurinskiy, Alexsander (9)	24:11
24:48	Shot Nr. 44 saved				

Play-by-play 1st half

PGE Vive Kielce (POL)			HC Meshkov Brest (BLR)	
25:02	Goal Nr. 10	14 - 13		
		14 - 14	Goal Razgor, Simon (31)	26:11
27:20	Goal Lijewski, Krzysztof (19)	15 - 14		
		15 - 15	Goal Obranovic, Sandro (34)	28:09
28:47	Goal Fernandez Perez, Angel (32)	16 - 15		
		16 - 16	Goal Selvasiuk, Artsiom (42)	29:24
29:58	Goal Moryto, Arkadiusz (23)	17 - 16		

Play-by-play 2nd half

	PGE Vive Kielce (POL)		HC Meshkov Brest (BLR)	
		17 - 17	Goal Shkurinskiy, Alexsander (9)	30:30
			Shot Selvasiuk, Artsiom (42) saved	31:55
32:03	Goal Nr. 44	18 - 17		
			Shot Shylovich, Siarhei (88) saved	32:41
33:21	Shot Nr. 44 saved			
			Shot Shkurinskiy (9) saved	33:51
34:25	Shot Nr. 10 saved			
			Missed shot Selvasiuk, Artsiom (42)	35:08
35:46	Goal Nr. 10	19 - 17		
		19 - 18	Goal Djukic, Darko (45)	36:07
36:19	Goal Janc, Blaz (18)	20 - 18		
36:49	Goal Janc, Blaz (18)	21 - 18		
			TTO Team Timeout	36:58
38:22	Missed shot Janc, Blaz (18)			
		21 - 19	Goal Shkurinskiy, Alexsander (9)	39:05
39:50	Missed shot Nr. 44			
			Shot Kulak, Artsiom (7) saved	40:27
40:56	Goal Janc, Blaz (18)	22 - 19		
42:02	Shot Jachlewski, Mateusz (15) saved			
		22 - 20	Goal Ivic, Sime (19)	42:36
43:33	Goal Janc, Blaz (18)	23 - 20		
		23 - 21	Goal Shumak, Viachaslau (22)	44:07
44:18	Goal Mamic, Marko (24)	24 - 21		
		24 - 22	Goal Ivic, Sime (19)	45:08
45:14	2 minutes suspension Nr. 15			
		24 - 23	Goal Razgor, Simon (31)	46:07
46:37	Goal Lijewski, Krzysztof (19)	25 - 23		
		25 - 24	Goal Shumak, Viachaslau (22)	46:50
47:27	Missed shot Nr. 10			
48:19	Goal Moryto, Arkadiusz (23)	26 - 24		
			Shot Obranovic, Sandro (34) saved	48:48
48:56	Goal Nr. 10	27 - 24		
		27 - 25	Goal Kulak, Artsiom (7)	49:08
		27 - 26	Goal Selvasiuk, Artsiom (42)	50:26
51:04	Goal Nr. 10	28 - 26		
		28 - 27	Goal Kulak, Artsiom (7)	51:45
51:52	2 minutes suspension Mamic (24)			
52:19	7m Goal Moryto, Arkadiusz (23)	29 - 27		
			Missed shot Ivic, Sime (19)	52:48
53:25	Goal Nr. 10	30 - 27		
53:48	Goal Nr. 10	31 - 27		
			TTO Team Timeout	53:58
		31 - 28	Goal Kulak, Artsiom (7)	54:14
54:35	Team Timeout			
54:57	Shot Fernandez Perez (32) saved			

Play-by-play 2nd half

PGE Vive Kielce (POL)				HC Meshkov Brest (BLR)	
		31 - 29		Goal Razgor, Simon (31)	55:47
56:29	Missed shot Lijewski, Krzysztof (19)				
57:49	Shot Jurkiewicz, Mariusz (20) saved				
57:58	2 minutes suspension Lijewski (19)				
		31 - 30		Goal Shkurinskiy, Alexsander (9)	58:07
58:44	Goal Janc, Blaz (18)	32 - 30			
58:59	Goal Janc, Blaz (18)	33 - 30			
		33 - 31		Goal Razgor, Simon (31)	59:20
59:54	Goal Nr. 10	34 - 31			

Team Statistics Attack

PGE Vive Kielce (POL)

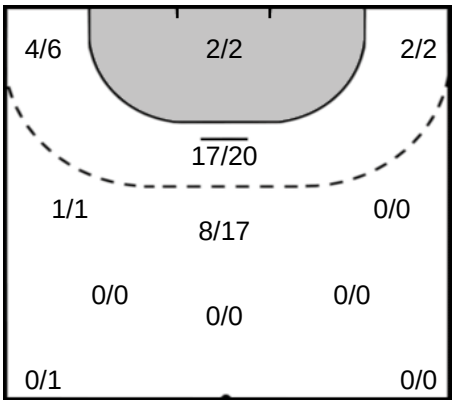

HC Meshkov Brest (BLR)

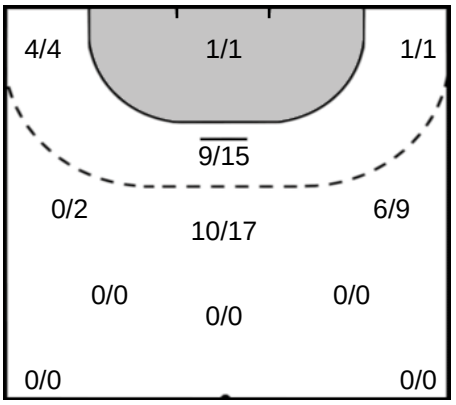

10 DUJSHEBAEV DOVICHEBAEVA Alex

Goals: 10
Shots: 13
76 %

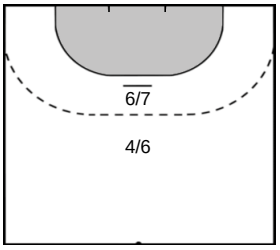

9 SHKURINSKIY Alexsander

Goals: 7
Shots: 8
87 %

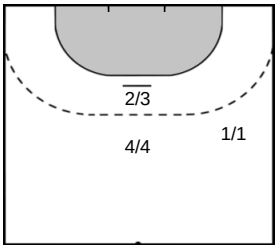

18 JANC Blaz

Goals: 6
Shots: 7
85 %

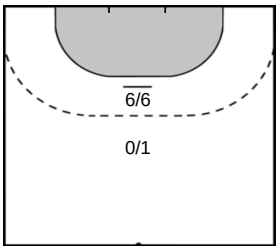

88 SHYLOVICH Siarhei

Goals: 4
Shots: 7
57 %

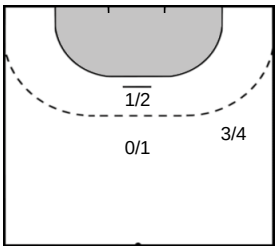

15 JACHLEWSKI Mateusz

Goals: 4
Shots: 6
66 %

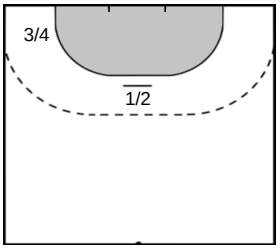

34 OBRANOVIC Sandro

Goals: 3
Shots: 7
42 %

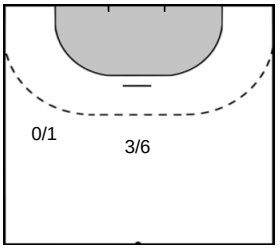

19 LIJEWSKI Krzysztof

Goals: 4
Shots: 6
66 %

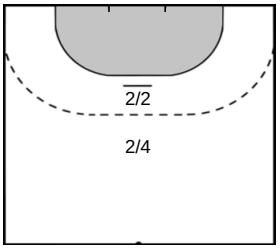

19 IVIC Sime

Goals: 3
Shots: 6
50 %

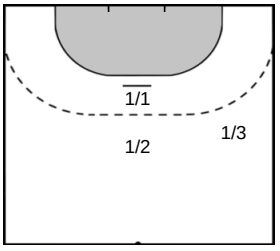

Team Statistics Attack

PGE Vive Kielce (POL)	HC Meshkov Brest (BLR)

44 DUJSHEBAEV DOBICHEVAEVA Daniel

Goals: 3
Shots: 6
50 %

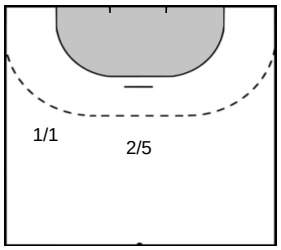

23 MORYTO Arkadiusz

Goals: 5
Shots: 5
100 %

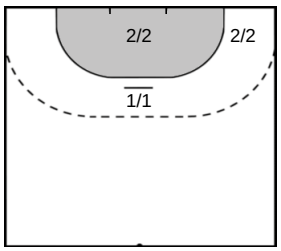

32 FERNANDEZ PEREZ Angel

Goals: 1
Shots: 3
33 %

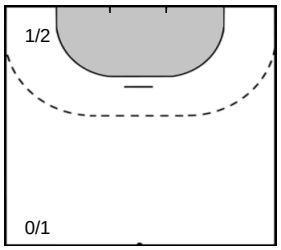

24 MAMIC Marko

Goals: 1
Shots: 1
100 %

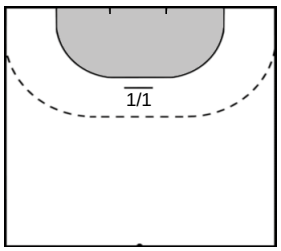

20 JURKIEWICZ Mariusz

Goals: 0
Shots: 1
0 %

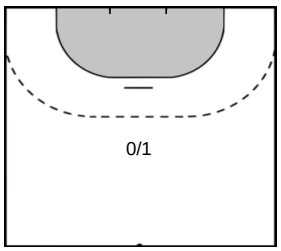

RAZGOR Simon 31

Goals: 5
Shots: 5
100 %

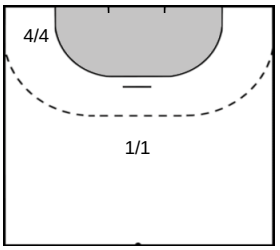

KULAK Artsiom 7

Goals: 3
Shots: 4
75 %

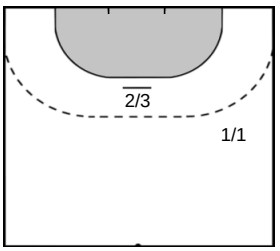

SELVASIUK Artsiom 42

Goals: 2
Shots: 4
50 %

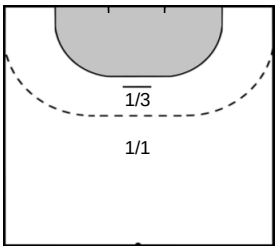

SHUMAK Viachaslau 22

Goals: 2
Shots: 3
66 %

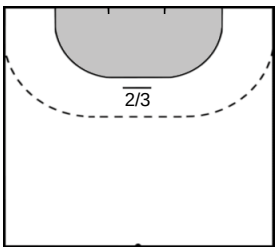

DJUKIC Darko 45

Goals: 2
Shots: 3
66 %

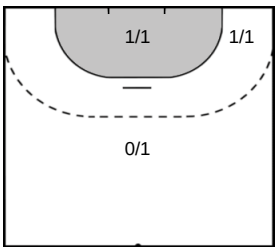

Team Statistics Attack

PGE Vive Kielce (POL)	HC Meshkov Brest (BLR)

50 KARALEK Artsem

Goals: 0
Shots: 1
0 %

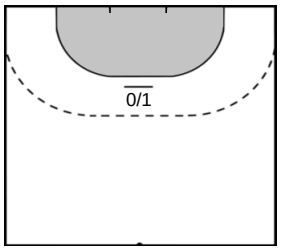

HORAK Pavel 28

Goals: 0
Shots: 2
0 %

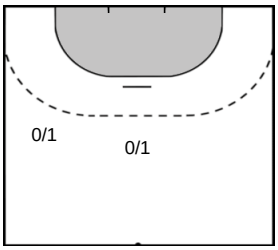

Goalkeeper Statistics

PGE Vive Kielce (POL)

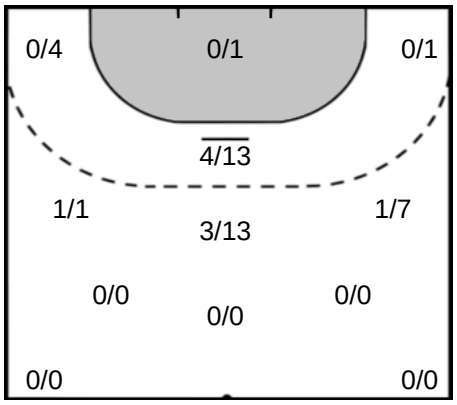

HC Meshkov Brest (BLR)

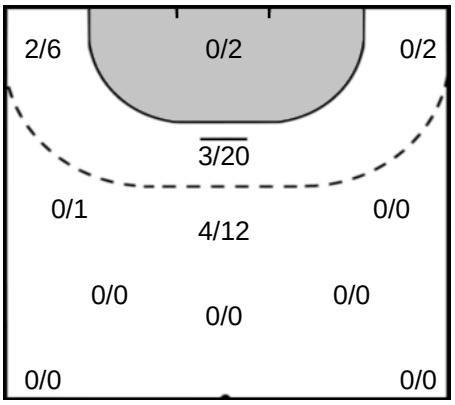

76 CUPARA Vladimir

Saves: 8
Shots: 32
25 %

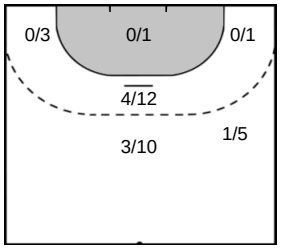

PESIC Ivan 1

Saves: 6
Shots: 28
21 %

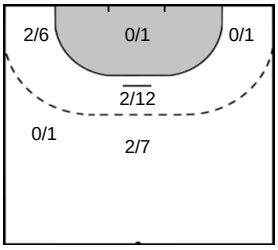

16 IVIC Filip

Saves: 1
Shots: 8
12 %

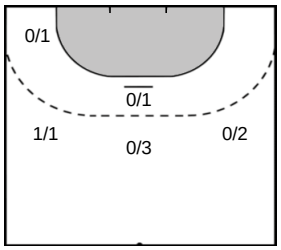

MATSKEVICH Ivan 12

Saves: 3
Shots: 15
20 %

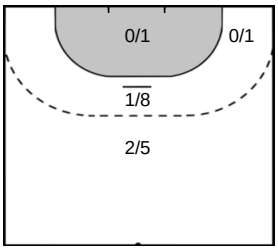

Legend

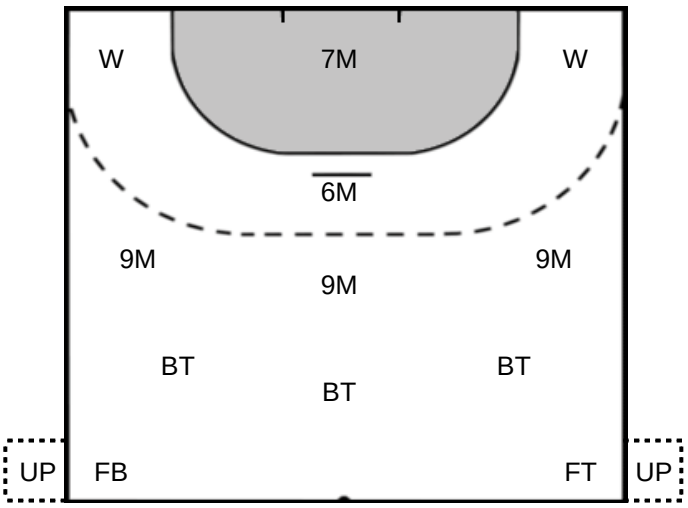

%	Efficiency
Ass.	Assists
Pos.	Position
GC.	Goals conceded
7M	7-metre Shots
W	Wing Shots (Right, Left)
BT	Breakthrough (Right, Center, Left)
FB	Fast Break
6M	6-metre Shots
9M	9-metre Shots (Right, Center, Left)
FT	Free Throw
ST	Steals
BL	Blocks
YC	Yellow Cards
RC	Red Cards
BC	Blue Cards
2m	2 Minute Suspensions
UP	Unassigned Position