CLUB COMPETITIONS - DELEGATION LIST

Women's European Cup - EHF Cup 2012/13

CYP Cyview Developers Latsia Nicosia - Players

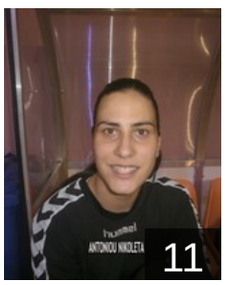

CYP
Antoniou Nicoletta
Position: Right Wing
Place of birth: Nicosia
Date of birth: 26.12.1987
Height: 172 cm

POL
Burdach Anna
Position: Left Back
Place of birth:
Date of birth: 03.09.1985
Height: 170 cm

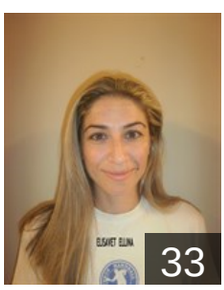

CYP
Ellina Elisabet
Position: Line Player
Place of birth: LARNAKA
Date of birth: 11.10.1978
Height: 170 cm

CYP
Georgiou Maria
Position: Centre Back
Place of birth: NICOSIA
Date of birth: 14.02.1993
Height: 168 cm

CYP
Ioannou Vaso
Position: Left Wing
Place of birth: LARNAKA
Date of birth: 09.05.1984
Height: 170 cm

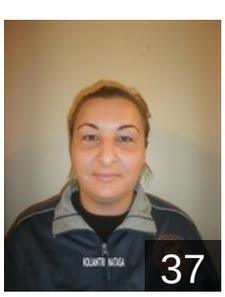

CYP
Koliantri Natasa
Position: Goalkeeper
Place of birth: NICOSIA
Date of birth: 10.07.1984
Height: 170 cm

UKR
Baranovska Yuliya
Position:
Place of birth:
Date of birth: 20.04.1981
Height: 177 cm

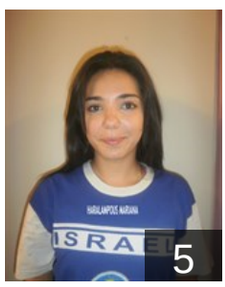

CYP
Charalambous Marianna
Position: Right Wing
Place of birth: Nicosia
Date of birth: 04.11.1985
Height: 172 cm

CYP
Georgiou Christina
Position: Centre Back
Place of birth: Nicosia
Date of birth: 04.11.1985
Height: 157 cm

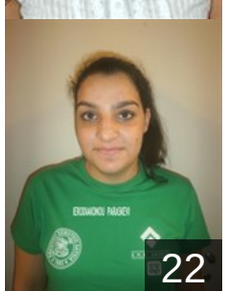

CYP
Ierodiakonou Ivi
Position: Left Wing
Place of birth: Nicosia
Date of birth: 10.06.1995
Height: 170 cm

CYP
Katsikidou Konstantia
Position: Left Wing
Place of birth: Nicosia
Date of birth: 10.03.1987
Height: 173 cm

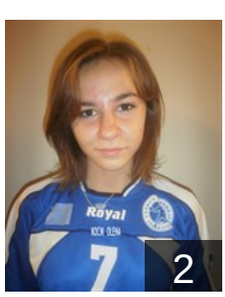

UKR
Kosic Elena
Position: Right Back
Place of birth: NICOSIA
Date of birth: 16.11.1996
Height: 169 cm

CLUB COMPETITIONS - DELEGATION LIST

Women's European Cup - EHF Cup 2012/13

CYP Cyview Developers Latsia Nicosia - Players

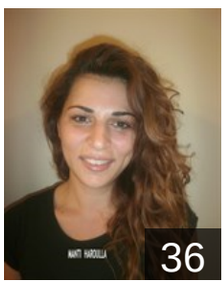

CYP
Manti Charalambia
Position: Goalkeeper
Place of birth: NICOSIA
Date of birth: 11.03.1987
Height: 168 cm

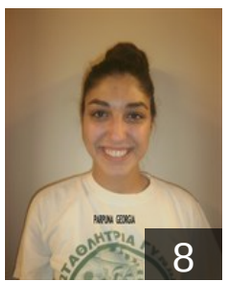

CYP
Parpouna Georgia
Position: Right Back
Place of birth: Nicosia
Date of birth: 19.06.1993
Height: 173 cm

LTU
Pavydyte Laima
Position: Line Player
Place of birth: VILNIUS
Date of birth: 30.09.1985
Height: 171 cm

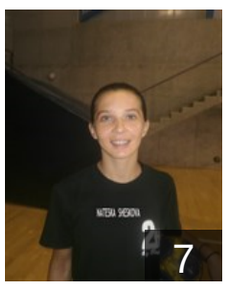

BUL
Shishkova Nadezhda
Position: Centre Back
Place of birth: Sofia
Date of birth: 13.01.1984
Height: 170 cm

LTU
Skucaite Virginija
Position: Goalkeeper
Place of birth: GARLIAVA
Date of birth: 14.05.1985
Height: 173 cm

CYP
Solea Marilena
Position: Line Player
Place of birth: NICOSIA
Date of birth: 11.06.1995
Height: 170 cm

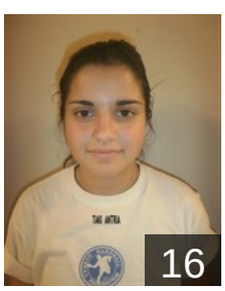

CYP
Taki Antria
Position: Goalkeeper
Place of birth: Nicosia
Date of birth: 20.06.1995
Height: 171 cm

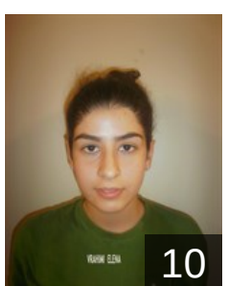

CYP
Vrahimi Elena
Position: Line Player
Place of birth: Nicosia
Date of birth: 18.05.1995
Height: 170 cm