CLUB COMPETITIONS - DELEGATION LIST

Women's European Cup - Challenge Cup 2010/11

GRE F.S. Arion - Players

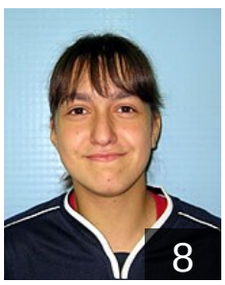

GRE
Aggelidou Christina
Position: Right Wing
Place of birth: Ptolemaida
Date of birth: 13.07.1994
Height: 163 cm

GRE
Alexandridou Panagiota
Position: Left Wing
Place of birth: Ptolemaida
Date of birth: 14.12.1994
Height: 163 cm

GRE
Karaiskou Diamantoula
Position: Goalkeeper
Place of birth: Ptolemaida
Date of birth: 23.09.1994
Height: 178 cm

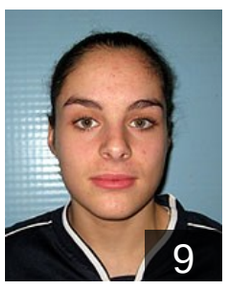

GRE
Karampika Christina
Position: Right Back
Place of birth: Ptolemaida
Date of birth: 18.11.1994
Height: 166 cm

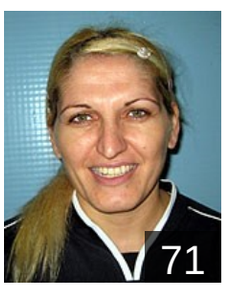

GRE
Karaponarlidou Maria
Position: Left Back
Place of birth: Kozani
Date of birth: 09.01.1979
Height: 176 cm

GRE
Katotoikidou Anastasia
Position: Left Wing
Place of birth: Ptolemaida
Date of birth: 13.08.1988
Height: 161 cm

GRE
Kinigopoulou Sofia
Position: Line Player
Place of birth: Kozani
Date of birth: 03.11.1983
Height: 170 cm

GRE
Korra Pandora
Position: Goalkeeper
Place of birth: Florina
Date of birth: 10.12.1987
Height: 180 cm

GRE
Kotti Sofia
Position: Left Wing
Place of birth: Ptolemaida
Date of birth: 23.12.1994
Height: 160 cm

GRE
Lazardiou Vasileia
Position: Centre Back
Place of birth: Ptolemaida
Date of birth: 21.01.1991
Height: 168 cm

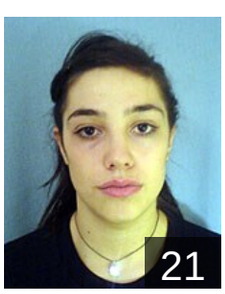

GRE
Lionta Magdalini
Position: Right Wing
Place of birth: Ptolemaida
Date of birth: 27.03.1991
Height: 166 cm

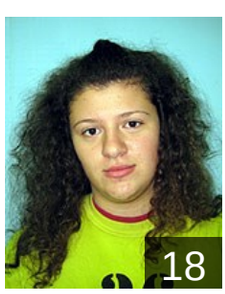

GRE
Lygerou Paraskevi
Position: Goalkeeper
Place of birth: Ptolemaida
Date of birth: 16.06.1995
Height: 168 cm

CLUB COMPETITIONS - DELEGATION LIST

Women's European Cup - Challenge Cup 2010/11

CHALLENGE CUP

GRE F.S. Arion - Players

GRE
Malakozi Georgia
Position: Right Wing
Place of birth: Ptolemaida
Date of birth: 10.04.1994
Height: 165 cm

GRE
Mastrogianni Antigoni
Position: Line Player
Place of birth: Ptolemaida
Date of birth: 17.05.1994
Height: 165 cm

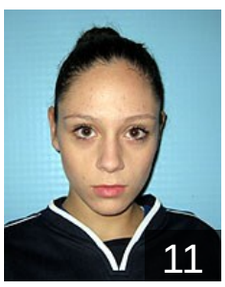

GRE
Mitkani Kalypso
Position: Left Back
Place of birth: Ptolemaida
Date of birth: 24.03.1994
Height: 173 cm

GRE
Morfidou Eleni
Position: Goalkeeper
Place of birth: Ptolemaida
Date of birth: 02.10.1994
Height: 164 cm

GRE
Nikolaidou Theodora
Position: Right Back
Place of birth: Ptolemaida
Date of birth: 04.05.1994
Height: 160 cm

GRE
Nikou Rafaela
Position: Centre Back
Place of birth: Ptolemaida
Date of birth: 08.03.1994
Height: 168 cm

GRE
Soumtaki Ioanna
Position: Goalkeeper
Place of birth: Ptolemaida
Date of birth: 07.01.1995
Height: 170 cm

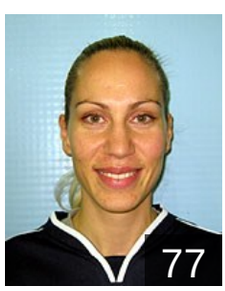

GRE
Terzoudi Olga
Position: Centre Back
Place of birth: Lampertheim
Date of birth: 07.01.1980
Height: 168 cm

GRE
Toti Chrysoula
Position: Centre Back
Place of birth: Florina
Date of birth: 21.10.1994
Height: 168 cm

GRE
Tserepi Despoina
Position: Right Wing
Place of birth: Ptolemaida
Date of birth: 29.05.1991
Height: 174 cm

GRE
Tsoutsoulaki Soultana
Position: Line Player
Place of birth: Ptolemaida
Date of birth: 02.04.1985
Height: 167 cm

GRE
Vafeiadou Aikaterini
Position: Left Back
Place of birth: Ptolemaida
Date of birth: 23.11.1992
Height: 176 cm