EHF Club Competition – Delegation list

EHF European Cup Women 2026/27

CYP Mavrommatis - Players

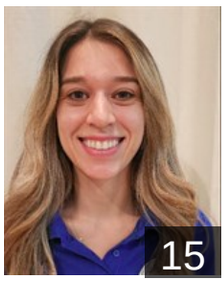

CYP

Agamemnonos Ifigenia

Position: Right Back
Place of birth: Nicosia
Date of birth: 06.04.1994
Height: 165 cm



CYP

Antoniou Irene

Position: Left Wing
Place of birth: Nicosia
Date of birth: 10.10.1986
Height: 164 cm



GRE

Batsouli Ioanna

Position: Left Wing
Place of birth: Athens
Date of birth: 24.11.2004
Height: 165 cm



CYP

Charalambous Marianna

Position: Right Wing
Place of birth: Nicosia
Date of birth: 04.11.1985
Height: 168 cm

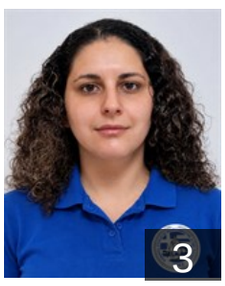

CYP

Evangelou Ioanna

Position: Right Wing
Place of birth: Nicosia
Date of birth: 10.10.1993
Height: 172 cm



GRE

Georgiadou Christina

Position: Right Wing
Place of birth: Athens
Date of birth: 18.04.2007
Height: 170 cm



CYP

Hadjiefrem Evelina Theodora

Position: Centre Back
Place of birth: Nicosia
Date of birth: 24.08.2011
Height: 160 cm

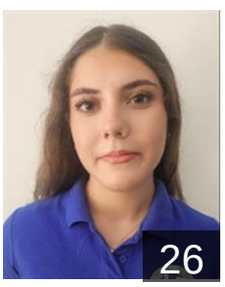

CYP

Ioannou Andreana

Position: Line Player
Place of birth: Nicosia
Date of birth: 26.10.2011
Height: 163 cm

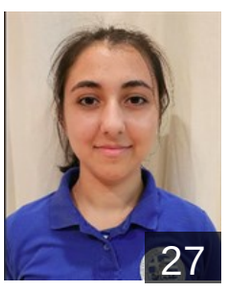

CYP

Ioannou Evanthia

Position: Goalkeeper
Place of birth: Nicosia
Date of birth: 25.04.2010
Height: 161 cm

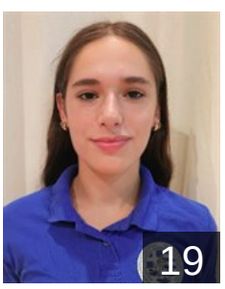

CYP

Ioannou Isabella Maria

Position: Wing
Place of birth: Nicosia
Date of birth: 04.01.2011
Height: 160 cm

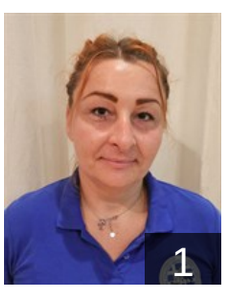

CYP

Koliantri Natasa

Position: Goalkeeper
Place of birth: Nicosia
Date of birth: 18.07.1984
Height: 165 cm

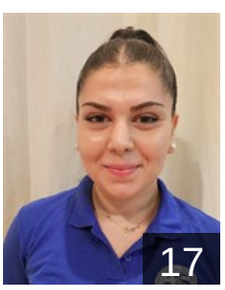

GRE

Mourouzidou Maria

Position: Right Wing
Place of birth: Athens
Date of birth: 02.02.2005
Height: 158 cm

CYP Mavrommatis - Players

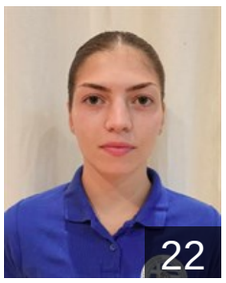

CYP
Nicolaides Maryly
Position: Left Back
Place of birth: Nicosia
Date of birth: 31.01.2005
Height: 163 cm

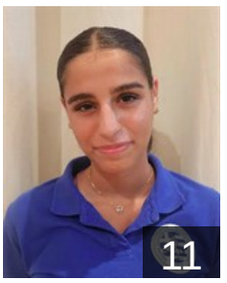

CYP
Nikiforou Eleana
Position: Left Back
Place of birth: Nicosia
Date of birth: 09.07.2011
Height: 170 cm



GRE
Ntrikou Anastasia
Position: Left Wing
Place of birth: Ioannina
Date of birth: 27.06.2009
Height: 169 cm

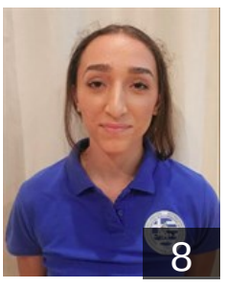

CYP
Plyta Antigoni
Position: Back
Place of birth: Nicosia
Date of birth: 22.01.2010
Height: 165 cm

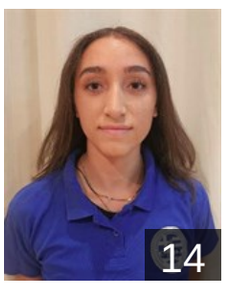

CYP
Plyta Marina
Position: Centre Back
Place of birth: Nicosia
Date of birth: 22.01.2010
Height: 165 cm

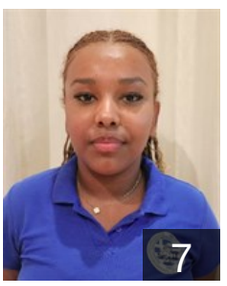

CYP
Stylianidou Rafaella
Position: Line Player
Place of birth: Nicosia
Date of birth: 20.06.2006
Height: 172 cm

TEAM OFFICIALS



CYP
Gregoriou Andreas
NF President
Date of birth: 28.11.1965



CYP
Gregoriou Marios
Coach
Date of birth: 13.12.1991



CYP
Hadjivasiliou Michalakis
NF Representative
Date of birth: 25.07.1964



CYP
Ioannou Petros
Coach
Date of birth: 01.06.1980

CYP Mavrommatis - Team Officials



GRE

Kamaroudis Stavros

Goalkeeper Coach

Date of birth: 19.04.2006



CYP

Paraskevas Andreas

Head Coach

Date of birth: 17.11.1978