EHF Club Competition – Delegation list

EHF European Cup Women 2026/27

ITA Jomi PDO Salerno - Players



ITA
Adinolfi Giorgia
Position: Line Player
Place of birth: Salerno
Date of birth: 08.07.2008
Height: 170 cm

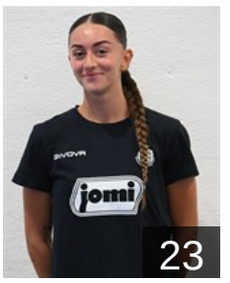

ITA
Conte Giulia
Position: Field Player
Place of birth: Fondi (LT)
Date of birth: 05.10.2003
Height: 165 cm



ITA
Dalla Costa Ilaria
Position: Left Back
Place of birth: Busto Arsizio
Date of birth: 28.02.1995
Height: 180 cm



ITA
Danti Margherita
Position: Goalkeeper
Place of birth: Ancona
Date of birth: 02.05.2006
Height: 175 cm



ITA
De Santis Martina
Position: Back
Place of birth: Salerno
Date of birth: 24.05.2003
Height: 175 cm



ITA
Fabbo Giulia Antonia
Position: Left Back
Place of birth: Salerno
Date of birth: 26.10.2003
Height: 180 cm



ITA
Gislimberti Aurora
Position: Line Player
Place of birth: Trento
Date of birth: 04.03.2004
Height: 182 cm



ITA
Guzzetta Denise
Position: Goalkeeper
Place of birth: Thiene (VI)
Date of birth: 27.04.2008
Height: 175 cm



DEN
Hammer Fagerberg Freja
Position: Goalkeeper
Place of birth: Furesø
Date of birth: 17.05.1997
Height: 188 cm



ITA
Lanfredi Olga
Position: Left Wing
Place of birth: Manerbio (BS)
Date of birth: 13.04.2001
Height: 165 cm



MNE
Malovic Durdina
Position: Right Back
Place of birth: Niksic
Date of birth: 05.05.1996
Height: 182 cm



ITA
Mangone Asia Kristel
Position: Right Back
Place of birth: Reggio Emilia
Date of birth: 16.12.2005
Height: 160 cm

ITA Jomi PDO Salerno - Players



ITA
Meneghini Giorgia
Position: Right Wing
Place of birth: Vicenza
Date of birth: 17.03.2005
Height: 168 cm



BRA
Munhoz Araujo Larissa Fais
Position: Right Wing
Place of birth: Curitiba
Date of birth: 01.07.1992
Height: 168 cm



ITA
Rossomando Giulia
Position: Right Wing
Place of birth: Salerno
Date of birth: 10.12.2004
Height: 160 cm



ITA
Salvaro Emma
Position: Left Wing
Place of birth: Verona
Date of birth: 09.05.2005
Height: 160 cm



ROU
Severin Alexandra Ramona
Position: Left Back
Place of birth: Romania
Date of birth: 30.03.1998
Height: 185 cm



ITA
Squizziato Rocio Sthefani
Position: Line Player
Place of birth: Godoy Cruz -
Date of birth: 25.06.1994
Height: 185 cm



TUN
Zaamine Nour Elhouda
Position: Left Back
Place of birth: Mahdia
Date of birth: 21.08.2008
Height: 175 cm



SRB
Zivkovic Jelena
Position: Right Back
Place of birth: Zrenjanin
Date of birth: 06.07.1991
Height: 184 cm

Left Club



SRB
Paunic Tina
Position: Left Back
Place of birth: Sremska
Date of birth: 27.05.2003
Height: 175 cm

Left Club on 24.11.2026

ITA Jomi PDO Salerno - Team Officials



ROU
Chirut Adrian
Head Coach
Date of birth: 28.07.1983

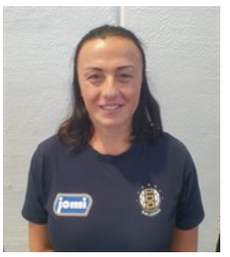

ITA
De Santis Adele
Goalkeeper Coach
Date of birth: 19.10.1974



ITA
Gallo Vincenzo
Physiotherapist
Date of birth: 25.01.1978



ITA
Napoletano Giuseppa
Assistant Coach
Date of birth: 18.12.1985



ITA
Nasta Giovanni
Team Manager
Date of birth: 24.08.1964



ITA
Telese Salvatore
Doctor
Date of birth: 03.04.1953