

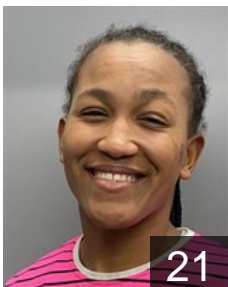

# CLUB COMPETITIONS - DELEGATION LIST

EHF European Cup Women 2022/23



 POR Madeira Andebol SAD - Players



 ANG  
**Araújo João Francisca**  
Position: Right Back  
Place of birth:  
Date of birth: 10.04.1999  
Height: -



 POR  
**Colubali Aissa**  
Position: Right Back  
Place of birth: Funchal  
Date of birth: 25.05.2005  
Height: 167 cm



 POR  
**Correia Tavares Erica Isabel**  
Position: Right Back  
Place of birth: Lisboa  
Date of birth: 30.08.1996  
Height: 169 cm



 POR  
**Costa Ana**  
Position: Left Back  
Place of birth: Funchal  
Date of birth: 10.08.2006  
Height: 180 cm

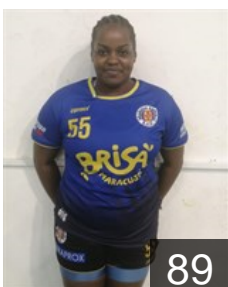

 ANG  
**Cruz Oliveira Rissia Inoani**  
Position: Line Player  
Place of birth: Luanda  
Date of birth: 23.04.1995  
Height: 180 cm

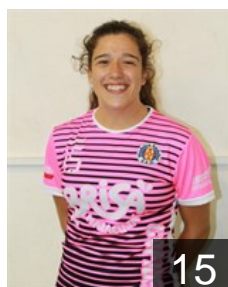

 POR  
**Duarte Maria**  
Position: Centre Back  
Place of birth: Aveiro  
Date of birth: 22.03.1998  
Height: 163 cm

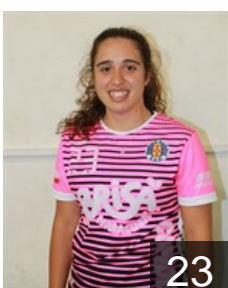

 POR  
**Duarte Neide**  
Position: Right Wing  
Place of birth: Aveiro  
Date of birth: 16.02.2000  
Height: 160 cm

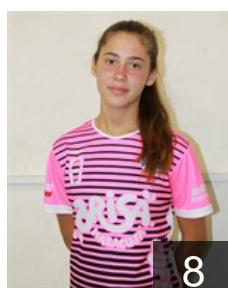

 POR  
**Freitas Débora**  
Position: Left Back  
Place of birth: Funchal  
Date of birth: 20.11.2006  
Height: 166 cm



 POR  
**Freitas Lia**  
Position: Centre Back  
Place of birth: Funchal  
Date of birth: 22.04.2005  
Height: 162 cm



 POR  
**Góis Isabel**  
Position: Goalkeeper  
Place of birth: Valencia  
Date of birth: 10.10.1995  
Height: 182 cm



 POR  
**Gonçalves Luana**  
Position: Left Wing  
Place of birth: Funchal  
Date of birth: 29.11.2005  
Height: 158 cm

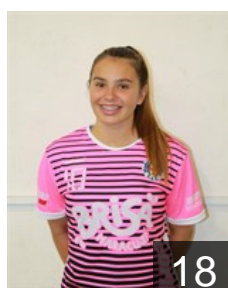

 POR  
**Henriques Francisca**  
Position: Left Back  
Place of birth: Funchal  
Date of birth: 25.02.2004  
Height: 166 cm

# CLUB COMPETITIONS - DELEGATION LIST

EHF European Cup Women 2022/23



 POR Madeira Andebol SAD - Players



 POR

## Jesus Luana

Position: Left Wing  
Place of birth: Funchal  
Date of birth: 22.02.2004  
Height: 162 cm

61

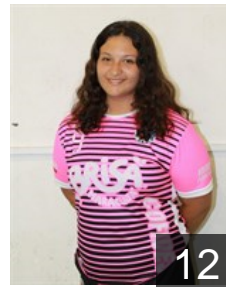

 POR

## Mesquita Iara

Position: Goalkeeper  
Place of birth: Funchal  
Date of birth: 09.11.2006  
Height: 166 cm

12



 POR

## Morais Patrícia

Position: Line Player  
Place of birth: Funchal  
Date of birth: 24.07.1999  
Height: 170 cm

42



 POR

## Pires Joana

Position: Left Back  
Place of birth: Lisboa  
Date of birth: 23.03.2003  
Height: 168 cm

93



 POR

## Ribeiro Joana

Position: Centre Back  
Place of birth: Funchal  
Date of birth: 30.01.1995  
Height: 171 cm

20

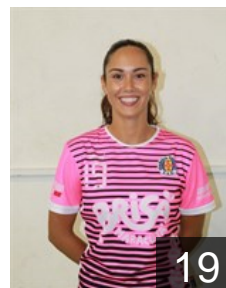

 POR

## Rodrigues Patrícia

Position: Right Back  
Place of birth: Coimbra  
Date of birth: 06.11.1997  
Height: 165 cm

19



 POR

## Santos Carlota

Position: Goalkeeper  
Place of birth: Funchal  
Date of birth: 02.06.2007  
Height: 167 cm

16



 BRA

## Santos Greyce

Position: Left Back  
Place of birth: São Paulo - São  
Date of birth: 25.05.1986  
Height: 165 cm

95



 POR

## Silva Catarina

Position: Left Wing  
Place of birth: Funchal  
Date of birth: 05.01.2005  
Height: 162 cm

3



 BRA

## Soares Suelma

Position: Goalkeeper  
Place of birth: São Luís  
Date of birth: 10.02.1995  
Height: 176 cm

99



 POR

## Sousa Margarida

Position: Right Wing  
Place of birth: Funchal  
Date of birth: 19.12.2005  
Height: 163 cm

4

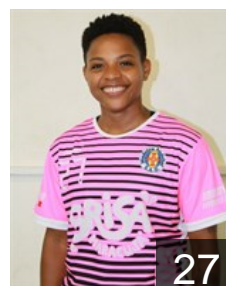

 BRA

## Souza Marilene

Position: Field Player  
Place of birth: Ituiutaba  
Date of birth: 23.04.1996  
Height: 161 cm

27

# CLUB COMPETITIONS - DELEGATION LIST

EHF European Cup Women 2022/23



 POR Madeira Andebol SAD - Players

## Left Club

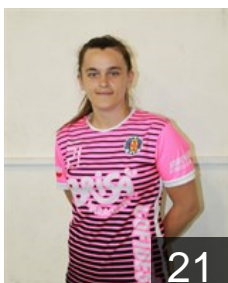

 POR

**Gouveia Jéssica**

Position: Line Player

Place of birth: Funchal

Date of birth: 04.11.1993

Height: 163 cm

Left Club on 01.12.2022

## TEAM OFFICIALS

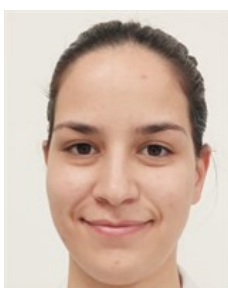

 POR

**Abreu Guida**

Physiotherapist

Date of birth: 20.01.1999

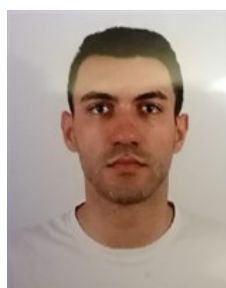

 POR

**Araújo Pedro**

Physiotherapist

Date of birth: 22.05.1998



 POR

**Florido Antonio Jose**

Head Coach

Date of birth: 13.05.1971

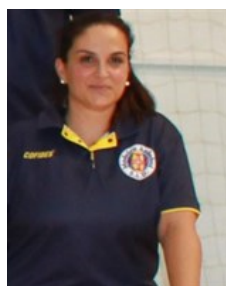

 POR

**Franco Ana**

Assistant Coach

Date of birth: 04.08.1982

AFG

**Franco Antonio**

Team Assistant

Date of birth: 15.11.1957



 POR

**Gonçalves João**

Timekeeper

Date of birth: 25.06.2002

 POR

**Gonçalves Santos**

Timekeeper

Date of birth: 25.07.2002

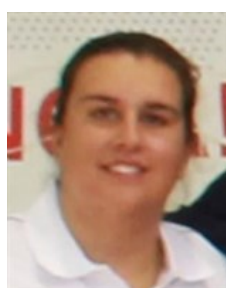

 POR

**Gouveia Sara**

Physiotherapist

Date of birth: 06.05.2000

# CLUB COMPETITIONS - DELEGATION LIST

EHF European Cup Women 2022/23



 **POR** Madeira Andebol SAD - Team Officials

---



 **POR**  
**Jose Jesus**  
Goalkeeper Coach  
Date of birth: 23.09.1989



 **POR**  
**Saldanha Mara**  
Timekeeper  
Date of birth: 06.06.1988



 **POR**  
**Sapeta Helder**  
Assistant Coach  
Date of birth: 24.04.1974